# Brocktonia

## CLASS of 1953

Digitized by the Internet Archive
in 2014

https://archive.org/details/brocktonhighscho1953unse

BROCKTON PUBLIC LIBRARY

# "BROCKTONIA"

BROCKTON, MASSACHUSETTS

1953

# Yearbook Staff

**Editor-in-Chief**

JEAN HALL

•

**Literary Staff**

ANN A. LYONS PATRICIA L. KELLEY ADELLE M. LEEDER
DOROTHY A. RAYMOND JANE G. NAWROCKI

•

**Art Staff**

THOMAS M. BURKE JUDITH A. FAGAN VALERIE JONES

•

**Sports Staff**

JOHN A. GUTAUSKAS JANET C. OSTROFF

•

**Typists**

GAIL R. EMERY DORIS E. GUILLEMETTE ELAINE H. GOOD

•

**Business Staff**

ARTHUR K. GOLDMAN MARIE A. SPILLANE JANE R. PRATT
LOLA MOSCATELLI CAROLE A. BUMPUS
ALICE I. MacINNIS MARY M. MULLINS CAROL A. CORCORAN
PAULA T. BLOOMFIELD LORRAINE G. HASSAN
JOAN YOUNGBERG PAULA CUSHMAN

•

**Advisors**

General Advisor ARCHIBALD KELLY
Business Advisor DOROTHY GOODRIDGE
Faculty Editor—CATHERINE A. TUTTLE

# FACULTY

RALPH S. FRELLICK
Headmaster

EDWIN NELSON
Superintendent of Schools

CARL MACPHERSON
Master

BERNICE SYLVESTER
Dean of Girls

ALTON JOHNGREN
Master

PAULINE HOIT
Senior Class Advisor

## FACULTY

First row, left to right: Mr. Smith, Mr. Sandborn, Mr. Sandrock, Mr. Creeden, Miss Pierce, Miss Northrup, Miss Bradley, Mr. May, Mr. Eaton, Mr. Holden, Mr. Holt.
Second row: Miss Smith, Miss Stokes, Miss Crocker, Miss Brooks, Miss Bosworth, Mr. MacPherson, Mr. Frellick, Mr. Johngren, Miss Tuttle, Miss Converse, Miss Ransom, Miss Lindfors, Miss Farwell.
Third row: Miss Ely, Miss Uses, Miss Sylvia, Miss Rauscher, Mrs. Peterson, Miss Davis, Miss Simmons, Miss Bourne, Miss Pratt, Miss Long, Miss Sprague, Miss Condon, Miss Whelan, Miss Allison.
Fourth row: Miss Hathaway, Miss Elzbut, Miss Christensen, Miss Gibbs, Miss Cosgrove, Miss Lynch, Miss Gilmore, Miss Hoit, Miss Beaton, Mrs. Kelleher, Miss Goodridge, Miss Belkus, Miss Armstrong, Miss Johnson.
Fifth row: Mr. Hopkins, Mr. Metcalf, Mr. Andrews, Mr. Long, Mr. Burke, Mr. Avery, Mr. Ryan, Mr. Socarides, Mr. Saba, Mr. Parsons, Mr. Todd.
Sixth row: Mr. Fitzpatrick, Mr. McKernan, Mr. Kelly, Mr. Nash, Mr. Burbank, Mr. Ramacotti, Mr. Swanson, Mr. Egger, Mr. Ford, Mr. Sullivan, Mr. Wigren.

# FACULTY

RALPH S. FRELLICK, Headmaster

ALTON E. JOHNGREN, Master

CARL R. MacPHERSON, Master

BERNICE SYLVESTER, Dean of Girls

## DEPARTMENTS

| | |
|---|---|
| COMMERCIAL | Daniel M. Creedon |
| ENGLISH | Harold T. Eaton |
| HISTORY | Norman A. Smith |
| HOUSEHOLD ARTS | Frances M. Bradley |
| INDUSTRIAL ARTS | Ronald F. Holt |
| LANGUAGE | Christine A. Northrup |
| LIBRARY | Helen C. Converse |
| MATHEMATICS | Martha E. Pierce |
| MUSIC | Rodney F. May |
| PHYSICAL EDUCATION | Harold T. Sandrock |
| SCIENCE | Nelson E. Sanborn |
| DIRECTOR OF ATHLETICS | Charles R. Holden |

## STAFF

J. Olive Allison
Robert S. Andrews
Edith B. Armstrong
Lloyd D. Avery
Helen K. Beaton
Elizabeth M. Belkus
Beatrice L. Bosworth
Harriet P. Bourne
Doris E. Brooks
John F. Burbank
Francis J. Burke, Jr.
Vivan B. Christensen
Rose H. Condon
Ruth T. Cosgrove
Barbara A. Crocker
Dorothea Davis
George S. Dunham
John H. Egger, Jr.
Dorothy Ely
B. Elizabeth Elzbut
Martha P. Farwell
Leo J. Fitzpatrick
Russell B. Ford
Lydia A. Gibbs
Helen R. Gilmore
Dorothy J. Goodridge
Doris M. Hathaway
Pauline L. Hoit
Francis W. Hopkins
Helga T. Johnson
Marion E. Kelleher
Archibald Kelly
Anna L. Lindfors
Arthur L. Long
Margaret A. Long
Mona E. Lynch
Gordon McKernan
John W. Metcalf, Jr.
Norman B. Nash
Evelyn I. Paine
William T. Parsons
Ethel F. Perkins
Julia H. Peterson
Jessie C. Pratt
George F. Ramacorti
Helen S. Ransom
Mildred A. Rauscher
Harry H. Reuell
John F. Ryan
Francis L. Saba
Eleanor Simmons
Helen L. Smith
Walter M. Smith
Katherine A. Smyth
Christos Socarides
Edith D. Sprague
Errol B. Stevenson
Ruth M. Stokes
David B. Sullivan
Frank J. C. Swanson
Elvira A. Sylvia
William E. Todd
Catherine A. Tuttle
Jessie E. Uses
Elizabeth H. Whelan
August H. Wigren

## SECRETARIES

SADIE M. MOSES, Secretary to Headmaster

ROSE B. JONES, Secretary

BARBARA E. DELANO, Secretary

ONE GOD—
ONE WORLD—
ONE PURPOSE.

Joanne DeChambeau

# CLASS OFFICERS

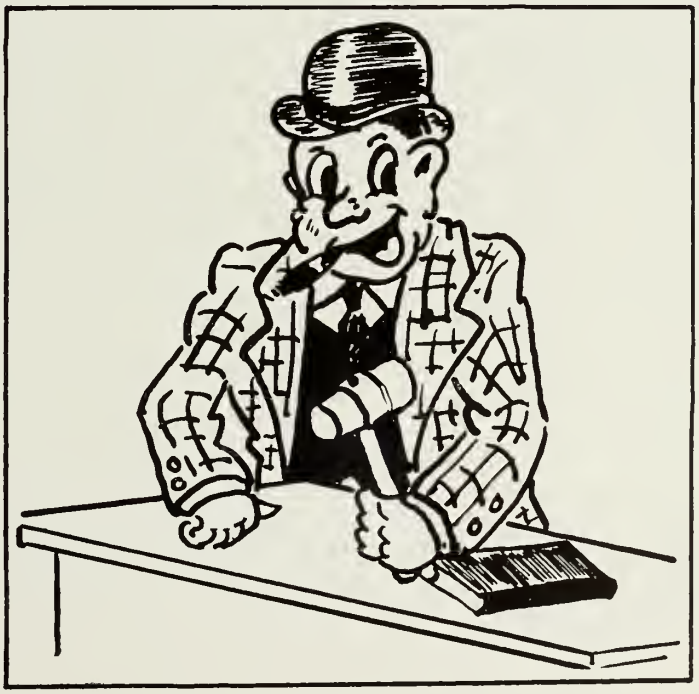

# The Senior Officers

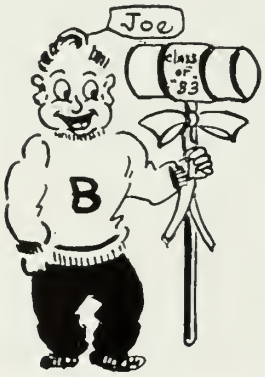


Enthusiastic and energetic class officers, under the supervision of Miss Pauline L. Hoit, have not only kept the usual class activities moving but also have initiated several events such as the outdoor rally, Pigskin Social, and personalized yearbook.

Left to right: Karen MacDonald, Joseph Carnabuci, Ruth Cowan, Daniel Buckley.

# The Executive Committee

Left to right: Dorothy Raymond, Thomas Burke, Demetra Papacosta, William Fortier, Paula Tsarides.

Talented cooperative boys and girls made up our executive committee and served in auxiliary capacity to the class officers. They promoted class activities and served as a link between their classmates and the faculty advisor, Miss Pauline L. Hoit.

# Yearbook Staff

Piles of manuscript, furrowed brows, envelopes of pictures, old yearbooks, Jane's algebra, and Dotty's German—this was a typical scene every Monday morning in Room 1-13. Amidst all this confusion it seems impossible that a yearbook was actually written, indexed, and sent to the printers—but happily fate has a way of accomplishing what has to be done.

Under the conscientious eye of our Editor-in-Chief, Jean Hall, and faculty advisor, Mr. Kelly, the entire staff proudly saw its dream of a newly designed cover materialize. To finance this ambitious project, which was really far above our means, personalized yearbooks were undertaken. Watching the students' fifty-cent pieces roll in was an immeasurable satisfaction.

Our only regret has been that more of the senior class were not fortunate enough to be among the staff-members as we compiled information and photographs covering our entire high-school career. What memories were brought to mind!!

Front row, left to right: Lorna Mesarelli, Janet Ostrott, Patricia Kelly, Adelle Leeder, Ann Lyons, Jean Hall, Jane Nawrocki, Dorothy Raymond, Valerie Jones, Doris Guillemette.

Second row: Arthur Goldman, Alice MacInnis, Paula Cushman, Marie Spillane, Jane Pratt, Joan Youngberg, Lorraine Hassan, Carol Corcoran, Paula Bloomfield, Judith Fagan, Carol Bumpus.

Third row: John Gutauskas, Gail Emery, Thomas Burke.

# Dues Collectors

Front row: Doris Guillemette, Shirley Christensen, Marilyn Rose, Joan Youngberg, Judy Murphy.
Second row: Marilyn Tarasiewicz, Joanne DeChambeau, Janet Lewis, Jean Prout.
Third row: Lawrence Jones, Thomas Burke, Daniel Buckley.

"Hear ye, hear ye, money is our cry!" This familiar sound has echoed from every home room throughout our senior year. The people behind this plea were our treasurer, Daniel Buckley, and his dues collectors. These members of our class deserve a vote of thanks, for without them our many senior activities could not have been financed.

# Mosts and Bests

## MOST LIKELY TO SUCCEED

KAREN MacDONALD

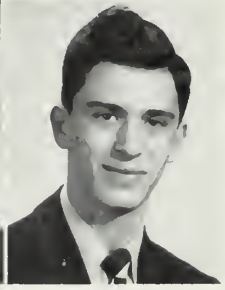

JOSEPH CARNABUCI

## MOST EFFICIENT

RUTH COWAN

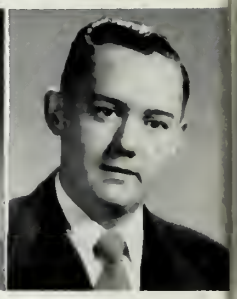

DANIEL BUCKLEY

## BEST PERSONALITY

MARILYN DOUGLAS

JOHN HEBSHIE

## BEST ALL AROUND

MARILYN GROSS

GEORGE RESERVITZ

## MOST MUSICAL

LORRAINE LALLI

DANIEL TRIGGS

## MOST ATHLETIC

JEAN DANILOFF

JOSEPH JOSEPH

## BEST DRESSED

CAROL CORCORAN

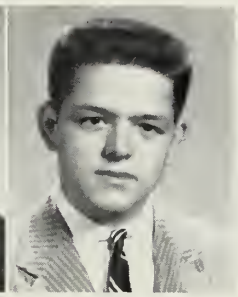

ANTHONY SERGIO

## BEST LOOKING

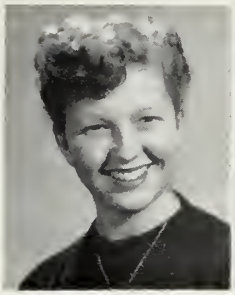

JUNE THOMPSON

ANTHONY MARKELLA

## PRETTIEST EYES

SYLVIA REED

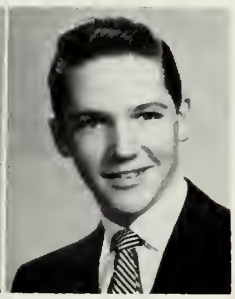

CARL MILLER

## BEST ARTISTS

JUDITH FAGAN

THOMAS BURKE

## BEST DANCERS

MARILYN GROSS

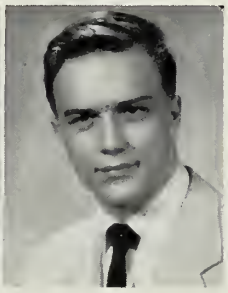

MILTON CHOQUET

## BEST ACTRESS AND ACTOR

JOYCE BERRY

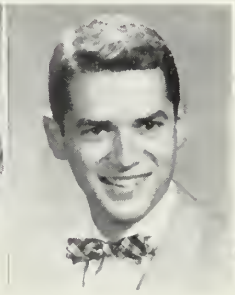

GEORGE RESERVITZ

## BEST SMILE

CRUISE TWINS

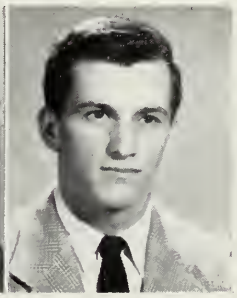

WILLIAM FITTS

# Class Ode

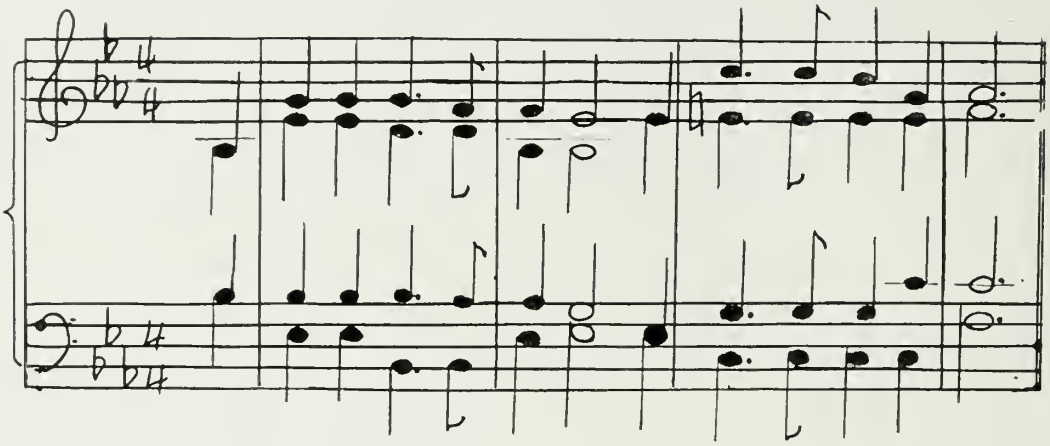

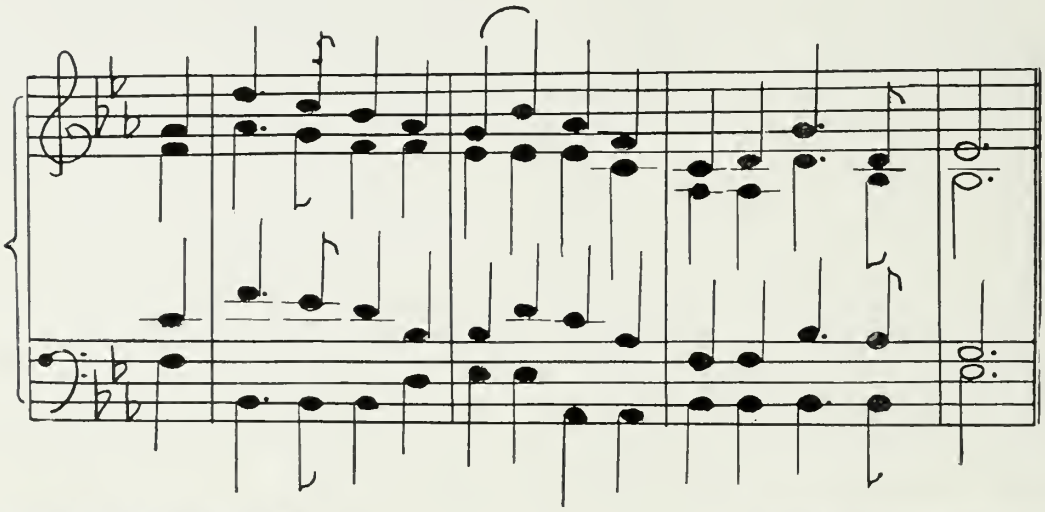

Words by GERTRUDE FRANCES BYRNES

Farewell to realms of childhood
That dim with passing years,
To hours of dreams and visions
Of glory without fears.

Each day so slow in passing
Was filled with eager hope;
We climbed the heights of heaven
With seldom downward slope.

Our future's filled with promise
Of leadership and gain,
Of always going forward
And up to higher plane.

O days of joy and sorrow
In future's wondrous chart,
We greet each bright tomorrow
With brave and steadfast heart!

Music by PAUL GUSTAVUS ANDERSON

# Eternal Quest

By ANNA MARIE MELIDEO

The goal attained?
No, for there before us lures and tempts,
Eternal Road of life.
Toward Future-land we surge,
We thrust—
If dare we venture,
Take the stride alone.

But e'er we plunge,
Along the path ahead,
We bow to God to offer prayer.
His help we ask
To do the right,
In facing future dawn of strife.

Keep us free from yearn for power;
Build us more than golden tower.
Aid us face the crisis met!
Lose not heart, invest regret.
Help us stand, our hands outstretched,
Seeking, pleading, yearning yet!

# Class Oration For 1953

GEORGE RESERVITZ

As we, the graduating class of 1953, leave to find our places in the world, we shall discover that we must meet several difficult problems and much competition, and that we shall encounter the privileges, the traditions, and the precedents of our world of today. It is left to us to limn, as we will, that square of canvas that men call Life. It seems to me we can develop our lives so that they will emerge from the commonplace and attract favorable attention because they have been fully lived.

As education forms the basis, the background, and the permanent structure upon which is built all lasting success, let us not underestimate the value of learning. It is impossible to put the finishing touches on a picture before the completion of the broad, heavy background; and any attempts to bring out delicate shades of features where no face exists or to paint delicate touches of nature where there is no landscape are doomed to failure. Such ridiculous endeavors would lack stability and would attract no more attention than the daubing of a tiny child.

Education, too, builds upon fundamentals. A more substantial foundation must be found if our education is to be lasting. We are inclined to think that life is short and education is long, and that the four, five, or even six years that we spend in an institution of higher learning could be much more advantageously utilized in providing the basis of a career for ourselves. In the face of indisputable evidence, we cannot deny that education is an invaluable asset, but we sometimes reason that, though it is good for the other fellow, it would not be of much help to us; therefore, we plunge out blindly without the help of that guiding knowledge. As the popular phraseology expresses it, college is not a place to become "collegiate" but where one may acquire a power to grasp and overcome the obstacles that confront us. There is another form of education that should be more frequently employed by those who go to college and by those who do not—namely, self-education. For the person who succeeds, education never stops—since when we stop learning, we stop living. In any endeavor which we may choose, there is an abundance of knowledge to be gained.

There is also still another requisite for success, and it is far more important than any other. That is—in plain, unpoetical language—hard work. As Thomas Edison was wont to say, "Success is ten per cent inspiration and ninety per cent perspiration." This illuminates admirably the idea I am striving to convey. We are today living in the shadow of World War II and the Korean War, which is still with us. America's role has always been and still is one of dynamic, democratic leadership among all free nations of the world. We must oppose inexorably and unalterably all forms of totalitarianism, whether it is called Naziism, Fascism, or Communism. As a world power, we must continue to be a good neighbor and strive to help all other nations who will ally themselves with the forces of Democracy. But in order to play this part, our country needs leaders—men who are not afraid to fight for what they believe. Today, we are but children finishing our high school education; tomorrow, we will be those leaders taking up the responsibility of defending our freedom whenever and wherever necessary.

This does not mean that all a person can look forward to is a horrible death on the battlefields of the world, for that is a most pessimistic attitude. Of course, we have a future before us! Let us not be blind men groping in the darkness but wide-awake human beings looking beyond the horizon to a future of far greater promise and fulfillment than this old world of ours has ever before known. Think of the wonderful advances that we can make in science, medicine, literature, brotherhood, and government of tomorrow! Perhaps we can discover a cure for calamitous disease, model more beautiful and better homes, find less destructive uses for atomic energy, and establish a permanent United Nations where wars will be fought only over negotiation tables.

The road we are to travel is not smooth; it is long and perilous. But despite all obstacles, with courage and faith in God, we shall travel that road of Life with dignity and success.

# Historians

Front row, left to right: Carl Miller, Marilyn Tarasiewicz, Richard Rosen.
Second row: Dorothy Johnson, Jayne Prouty, Peter Gold, Nancy Battles, Karen MacDonald.

Gathered together informally in the library are the historians who are busily delving through the class records in order to present our senior class with an exact account of the three years spent at Brockton High School.

# Prophets

Gazing intently to see what mysteries the crystal ball holds for members of the senior class in the years to come, are the prophets.

First row, left to right: Marilyn Cross, Evelyn Murphy, Ruth Cowan, Judy Murphy, Jane Nawrocki.
Second row: William Fortier, June Thompson, Simon Young.

# President's Address

## *Search*

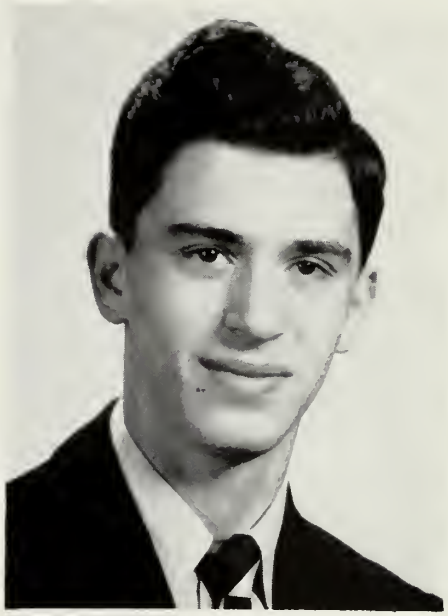

JOSEPH S. CARNABUCI

One of the greatest problems in the present-day United States revolves itself about our thinking that we are a superior race with unlimited powers of understanding and knowledge. We blithely explain this attitude away by reiterating what we have learned through past experiences. We also claim to have risen above the mistakes of man and his forgotten morals. But, have we? Are we the people to judge when we are but one of the generations of people who think ourselves a master race? If we take careful scrutiny, we find that we have often taken backward, not forward steps.

Look at the Chinese nation. At one time, undoubtedly, it was the most cultured civilization on the face of the earth. What happened to the tremendous power held within Caesar's hands? It happened to Napoleon's army too. Forgotten Hitler discovered his mistake much too late. Dictators all over the world are slowly becoming conscious of their obvious errors. And we fine folk of America can find out that it can happen here.

If we are to be the real leaders of the human race, if we are to make the much-to-be-desired progress that we continuously talk about, we must recognize, at once, our full responsibility not only to the United States, but to the world as well. In 1806 Wordsworth wrote:

> The World is too much with us; late and soon;
> Getting and spending, we lay waste our powers.
> Little we see in Nature that is ours:
> We have given our hearts away, a sordid boon!
> This sea that bares her bosom to the moon;
> The winds that will be howling at all hours,
> And are upgathered now like sleeping flowers;
> For this, for everything, we are out of tune;
> It moves us not.—Great God! I'd rather be
> A Pagan suckled in a creed outworn;
> So might I, standing on this pleasant lea,
> Have glimpses that would make me less forlorn;
> Have sight of Proteus rising from the sea;
> Or hear old Triton blow his wreathed horn.

Men and women are no more ambitious now than they were in yesteryear. Even in the good old days, big and little men alike, were trying their level best to control the multitudinous phases of human life. It was, bluntly speaking, brutality, blasphemy, and blood! Perhaps times do not change; fortunately, people do. We realize that we are making mistakes; we are trying our best to rectify these errors. True, we often discover the blunders too late, and it is then that we find ourselves forced to admit that our greatest soldier of good, our conscience, must come to the rescue. Fraility, it seems, is a human attribute. The strangest part of our complex, human structure is its perfect balance. Of our five senses, two stand out as being those which most frequently guide our choices in behavior. One of these senses directs us to those things which are good; the other directs, as well as lures, us into the realm of bad thinking. It is so much easier for all of us to relax, to allow that strong sense of the bad to lure us into submission to the false promise.

We have eyes with which to see, ears with which to hear. Our tongues permit us to pray at will. We use our arms to perform the most menial tasks. Our legs respond when we show desire to go from place to place. And still, with all of these five senses ready to abide our commands, we must first examine our conscience. Are we truthfully thinking, seeing, feeling as our innermost conscience, dictates? We should, for basically we know that, although we never see it, our conscience is, indeed, factual. And it shall remain a fact forever.

*(Continued on Page 93)*

# DANCES

PLANNING THE SENIOR PROM

DECORATING FOR PIGSKIN SOCIAL

ENJOYING THE PROM

# CLASSS PLAY

A HAPPY ENDING

THE BROCKETTES

ENTERTAINMENT GALORE

# Christmas Pageant

On December 23, an extremely beautiful and inspiring performance was given at Brockton High. In a hushed and darkened hall, the Christmas pageant was begun with a processional: "O Come All Ye Faithful." Under the direction of Rodney May, the a cappella choir accompanied the unfolding of the Christmas story. The tableaux presented by members of the Dramatic Club and other students were the following: The Annunciation, The Refusal by the Innkeeper, Shepherds Abiding in the Fields, Herod and the Wise Men, Wise Men Following the Star, Angels and the Babe, The Adoration, and The Child in the Manger. The songs which accompanied the tableaux were: "Ave Maria, Stella," "There Is No Room in the Inn," "While Shepherds Watched Their Flocks," "Hark! the Herald Angels Sing," "We Three Kings," "Away in the Manger," "Silent Night," "Sleep, Little Babe, Sleep," and "Cantique de Noel." Those students who took part in the tableaux were as follows: Jane Prouty, Bernard Farell, Ned Arnold, Myles Corcoran, Jacqueline Elsmore, Janet Wardwell, Donald Vanderstreet, Laurence Cudmore, Mark Ippolito, John Spillane, John Ferrara, Richard Ferrini, Diane Castano, Ann Cicora, Nancy Crosier, Nancy Chisholm, Marcia Dailey, Doris Farnsworth, Janet Gagne, Cynthia Hayward, Marilyn Tarasiewicz, June Thompson, and Sandra Young.

# ACTIVITIES

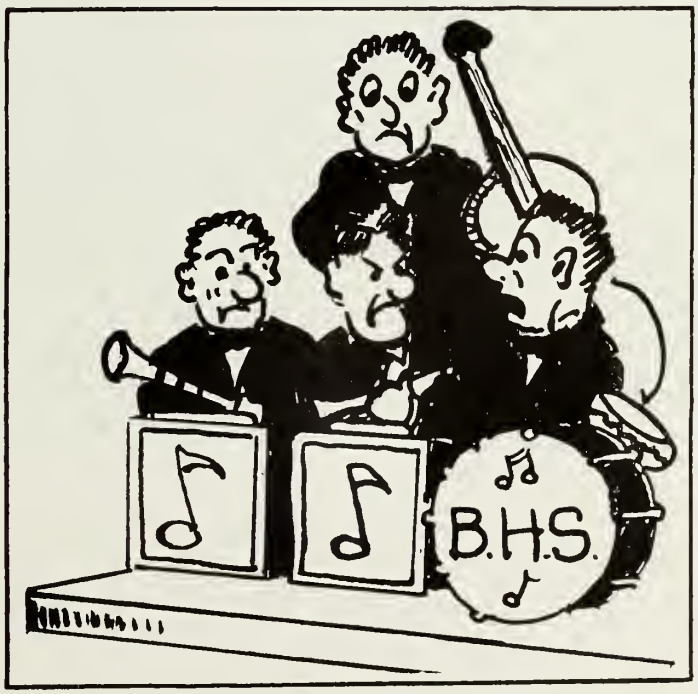

# Student Advisory Council

First row, left to right: Janice Lutz, Jacqueline Seney, Priscilla Dunham, Dorothy Woodland, Thomas Vasil, Judith Ferrini, George Reservitz, Jane Nawrocki, Ann Lyons, Anne Moynihan, Janice Nevell, Nancy-Hope Crosier, Joyce Berry.

Second row: Deborah Karp, Elaine Hammerquist, Beverly Tosca, Dorothy Albaugh, Thelma Tepadis, Virginia Arnone, Patricia Daylor, Carol Mellman, Barbara Benham, Judith Murphy, Barbara LaBell, Carol Kiaunis, Gail Gentile, Elizabeth Emery, Jean Ganley, Jean Moulton, Jean Pinta, Elizabeth Lounge.

Third row: Joan Zeeland, Dorothy Carriuolo, Richard Stengel, Richard Rasher, Milton Ryder, Donald Cesarini, James Gurney, Simon Young, Francis Hallisey, Edward Cohen, Joseph Carnabuci, Peter Gold, John Paone, Patricia Sullivan, Avis Lindquist.

The Student Advisory Council is made up of representatives from each home room. With the help of faculty advisors the members promote campaigns to help improve the school or raise funds for worthy causes. Under the direction of Miss Sylvester, the council enjoyed a very successful year, acting on such matters as gifts for wounded veterans, money for the Red Cross, order in the lunchroom, and the sale of book covers. Other advisors who aided the council were: Mr. Frellick, Miss Elzbut, Mr. Ford, and Mr. Todd.

The officers were: President, George Reservitz; Vice-President, Jane Nawrocki; Secretary, Judith Ferrini; Treasurer, Thomas Vasil.

# Library Monitors

Slipping quietly into classes, leaving books and notes, or working diligently behind the big horseshoe desk, our Library Monitors are constantly performing their important duties. Every morning before the others arrive, these pupils are in the library sorting books, stamping cards, and keeping the room neat and orderly.

One of the projects undertaken this year has been displays of books depicting the various seasons, holidays, and memorable events. Thus far, under the supervision of Ruth Cowan and Kathleen Patnaude there have been attractive poster and book displays concerning Ireland and Irish authors, popular magazines, new books, winter sports and adventures, spring sports, careers, and hobbies.

The officers of this club include: President, Ruth Cowan; Vice-President, Laura Adamson; Secretary, Dorothy Ferrone; Treasurer, Avis Collins; Faculty Advisor, Miss Helen Converse.

Front row: Barbara Tinkham, Kathleen Patnaude, Dorothy Ferrone, Ruth Cowan, Miss Converse, Laura Adamson, Avis Collins, Joanne Klinkhammer, Joan Crossman.
Middle row: Marjorie Hefler, Thelma Tepadis, Helen Zwicker, Rosalind Dever, Joyce Smith, Joan Hunnewell, Lois O'Neil, Patricia Sinnott, Audrey Willis, Alice O'Leary, Carol Berglund, Beverly Mongeau, Terese Proulx.
Back row: Irene Small, Dorothy Albaugh, Judy Ek, Jane Edwards, Martha Falk, Carole Hebchie, Marilyn Ekholm, Carol Holstein, Janet Chambers, Marilyn Fleming, Virginia Doyle, Mary Lou Klinkhammer, Arlene Yaife, Jane Campbell.
Not present when picture was taken were: Patricia Chausse, Ruth Elizabeth Fleming, Dolores Fossella, Janet Gagne, Nancy Hannaford, Patricia Loveday, Janice O'Brien, Estelle Roufogalis, Louise Watkins.

# Junior Ushers—Girls

First row: Paula Tsarides, Demitra Papacosta, Karen MacDonald, Ruth Cowan, Lois Pickard, Gayle Willis.
Second row: Ann Lyons, Sylvia Reed, Evelyn Murphy, Avis Collins, Judith Murphy, Dorothy Raymond, Judith Ferrini.
Third row: Shirley Jennings, Lorraine Hassan, Carol Corcoran, Marcia Melville, Jane Pratt, Joanne DeChambeau, Marjorie Briggs, Audrey Perrault.

The Junior Usher girls, gayly attired in white organdy over light blue taffeta gowns, made a pretty picture as they ushered the Seniors of the Class of 1952 to their class day and graduation exercises. In their arms they carried baskets of white daisies which they had made themselves under the direction of their advisor, Miss B. Elizabeth Elzbut.

# Junior Ushers—Boys

At the class-day and graduation exercises for the Class of 1952, these Junior boys, along with the Sophomore Class President, Flaviano DiFalco, were selected to usher. They were clad in white trousers and dark jackets and were very helpful at the various commencement affairs.

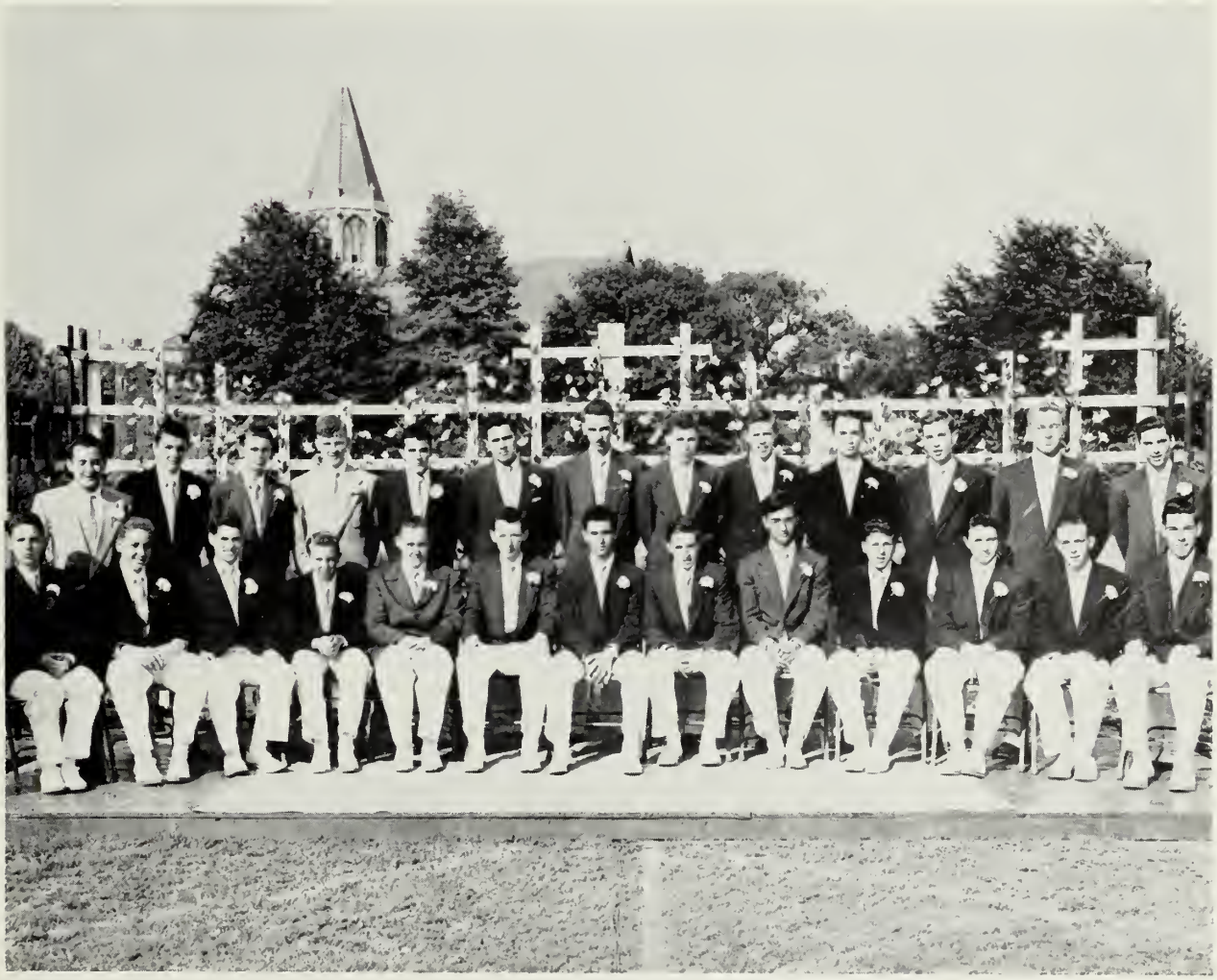

First row: Peter Gold, Kenneth Hansen, George Reservitz, Kenneth Nickerson, Daniel Buckley, Thomas Burke, Joseph Carnabuci, William Aitken, Donald Cesarini, Richard Mahanna, Edward Crealese, William Fortier, Peter Sawit.

Second row: Flaviano DiFalco, Robert Reed, Paul Smith, Cornelius McCrea, Paul Sheehan, Simon Young, William Gladue, Robert Wood, Edward Landsey, Edward Robbins, Henry Goldman, Gerald Hajarian, John Dugan.

# Dramatic Club

First row, left to right: Sandra Young, Paula Bloomfield, Carol Corcoran, Nancy-Hope Crosier, Nancy Peirce, Carol Johnson, Jane Pratt, Marilyn Tarasiewicz, Demetra Papacosta, Cynthia Hayward, Susan Miller, Diane Castano, Jayne Prouty, Marjorie Winneg, Patricia Kelly, Janice Durant, Carol Boucher.

Second row: Carol Delano, Patricia Sinnott, Marilyn Rose, Betty McGrath, Janet Wardwell, Marilyn Gross, Dorothy Raymond, Paula Sims, Ann Erickson, June Thompson, Adelle Leeder, Marylou Trojano, Sheila Urist, Nancy Helfand, Lois Tarasiewicz, Adele Lombardi, Audrey Lovell, Lucia Piscitelli, Marcia Dailey, Marilyn Blitz, Irene Sergio, Judith Ek, Phyllis Morrill.

Third row: Joanne DeChambeau, Carol Vega, Nancy Chisholm, Janet Gagne, Dolores Fossella, Doris Farnsworth, Jane McCarthy, Barbara Ragiani, Millicent Kravitz, Janet Chambers, Anna Cacora, Paula Shaer, Helen Caffelle, Alice Kowalski, Janet Lewis, Jacqueline Elsmore, Dorothy Carriuolo, Marie Iantvoni, Lois O'Neill.

The past year offered many opportunities for the dramatic element at Brockton High to show its worth. Advised by Miss Rose Condon, Miss Ruth Stokes, Mr. John Metcalf, and Miss Beatrice Bosworth, the Dramatic Club was given courses in public speaking, the methods of choosing roles, and make-up. Skits and pantomimes were presented at meetings, and Miss Condon directed a play entitled, "Sally's Hat Shop." Two excellent talent shows were staged in the auditorium, with an unusually high attendance. Again, the girls who took part in the Christmas pageant were members of the Dramatic Club.

# Stagecraft Staff

The Stagecraft Staff who work quietly and unobtrusively to make our assemblies more enjoyable have accomplished much this year under the guidance of their advisor, Mr. John Burbank. They were responsible for the delightful scenery displayed at the class play and for the beautiful lighting which aided so much in the presentation of the Christmas pageant. To this group who have had Philip Lavigne as student director with Daniel O'Brien as assistant, we say, "Thank you for the wonderful work which you have done."

Front row, left to right: Colin MacDonald, Jane Pratt, Daniel O'Brien, Philip Lavigne, Marcia Melville, Estelle Roufagalis.
Second row: Robert Douglas, Edward Morkis, Donald Mooney, Robert MacDonald, Frederick Nelson, John Sherman, Douglas Young.
Not present: William Hall, Pauline Lakeman, Mary Lou Landers, Jane Campbell, Craig Murray, Bruce Johnson, Warren Ladd, Milton Choquet, Arthur Johnson, Charles Spagnoio, Francis Hallisey, Lawrence Goldrup, Mr. John F. Burbank.

# Brocktonia

First row, left to right: Patricia Kelly, Nancy Peirce, Alice MacGinnis, Mary Mullins, Carol Bumpus, Paula Bloomfield, Nancy Battles, Jean Prout, Adele Rosen, Marjorie Winneg, Peter Gold, John Gutauskus.
Second row: Lorraine Hassan, Nancy Hefland, Judy Fagan, Nancy Chisholm, Marilyn Fiske, Dolores Fossella, Joan Youngberg, Adelle Leeder, Janice Durand, Carol Hellman, Janet Moberg, Rose DeSilva, Thomas Burke.
Third row: Ann Budreski, Virginia Fortier, Marilyn Tarasiewicz, Carol Vega.

Interviews and items, pictures and poems—all pass through the portals of room 23B to be read, edited, and eventually printed in "Brocktonia." Under the supervision of our editor, Nancy Battles, five issues have been successfully put out this year. Such features as Roving Reporter, Random Portraits, Sports, Hashin' Fashion, and Platter Chatter have enjoyed star-billing in all the papers. "Brocktonia" furnishes an excellent opportunity for all aspiring young writers to display their talents. No one who has ever written anything for the paper and received the thrill of seeing his work in print has regretted the experience.

# Part-Timers

The Part-Timers, who are members of the Commercial curriculum, are the girls whom you see rushing here and there on errands for the various department heads. They type, take shorthand, and do just about everything clerical that will aid in making our school a more smoothly running institution. We are grateful for all they have done.

First row, left to right: Margaret Williams, Sylvia Reed, Katherine Crowley, Patricia Daversa, Phyllis Evelyn Anderson, Jean Porter, Nancy Belcher, Majorie Briggs, Joanne DeChambeau, Beverly Mather.

Second row: Emily MaDan, Joan Youngberg, Dorothy LaFratta, Constance Hefler, Shirley Jennings, Alice LaBarre, Carol Bergeron, Jacquelyn Cobb, Gayle Willis, Beverly Bishop, Jeanne Ward.

Third row: Harriet Roscce, Joanne Sullivon, Janet Zeeland, Isabelle Scammell, Avis Lindquist, Edward Robbins, Patricia Donahue, Geraldine Ruddin, Marilyn Johnson, Madelyn Zoino, Miss Beatrice Bosworth.

Not in picture, Winifred Swann, Suzonne Campbell, Jean Young.

# Hi-Y

First row: David Shaw, Henry Rufus, David Sullivan, John Curry, Kenneth Hanson, Richard Mahanna, Alden Lane, Flaviano DiFalco.

Second row: Richard Rasher, Warren Dupree, Raymond Lauson, Robert Douglas, Donald Cesarini, Warren O'Sullivan, Bernard Laughlin.

Third row: George Reservitz, Edward Mockis, Dexter Lawson, Thomas Burke, Wayne Ippolito, Richard Rosen, Edward Murphy, Harvey Fenton, Simon Young.

Remembering their purpose, "to create, maintain, and extend throughout the home, school, and community high standards," the boys of the Hi-Y conducted an active and enjoyable year. Affiliated with the Y.M.C.A., and directed by Mr. Alden L. Lane, the Hi-Y of Brockton is part of a nationwide association of boys' clubs. Members are chosen for their strong character and high ideals, without regard for race, creed, or nationality.

During the past year, the boys were aided by their advisors, Mr. Harold Rafuse, Mr. Alton E. Johngren, Mr. William J. Montgomery, and Attorney Robert Prince. The officers who carried on so capably were: President, Kenneth Hanson; Vice-President, Richard Mahanna; Secretary, David Sullivan; Treasurer, John Curry; and Chaplain, Edward Morkis.

Some of the important programs of the year included the Lenten program; the city series in which the members assumed the duties of city officials for a day; a panel discussion by a group of teachers, students, and parents; lectures on bad driving habits and the misuse of alcohol; and a conference held in Holyoke to which boys were sent from Hi-Y clubs throughout the nearby states. The boys also sponsored dances and other social events.

# TRI-HI-Y

The Tri-Hi-Y Club is an organization open to girls of all faiths, races, and nationalities. While always keeping in mind their goal, "to create, maintain, and extend throughout the home, school, and community high standards," the Tri-Hi-Y girls have enjoyed an unusually active year. At their weekly meetings the girls heard a number of distinguished speakers, and held dinners and social evenings for their own pleasure.

Among the more serious activities, the girls took part in the city series; that is, members were selected to assume the duties of city officers for a day. A particularly memorable experience was the Lenten program, a series of talks delivered by laymen of different faiths. These lectures acquainted the girls with the beliefs of others.

The guiding force responsible in part for this successful year was the young and pretty advisor of Tri-Hi-Y, Mrs. Harold Rafuse. The officers were: President, Alice LaBarre; Vice-President, Nancy Battles; Secretary, Phyllis Anderson; Treasurer, Evelyn Murphy; Historian, Estelle Roufogalis; and Chaplain, Jane Nawrocki.

First row: Harold Rafuse, Alice LaBarre, Phyllis Anderson, Nancy Battles, Evelyn Murphy, Mrs. Rafuse.
Second row: Sylvia Reed, Judith Murphy, Estelle Roufogalis, Paula Tsarides, Judith Tuck, Deborah Karp.
Third row: Jane Nawrocki, Marilyn Tarasiewicz, Karen MacDonald, Marlene Watkins, Judith Fireman.

# Band

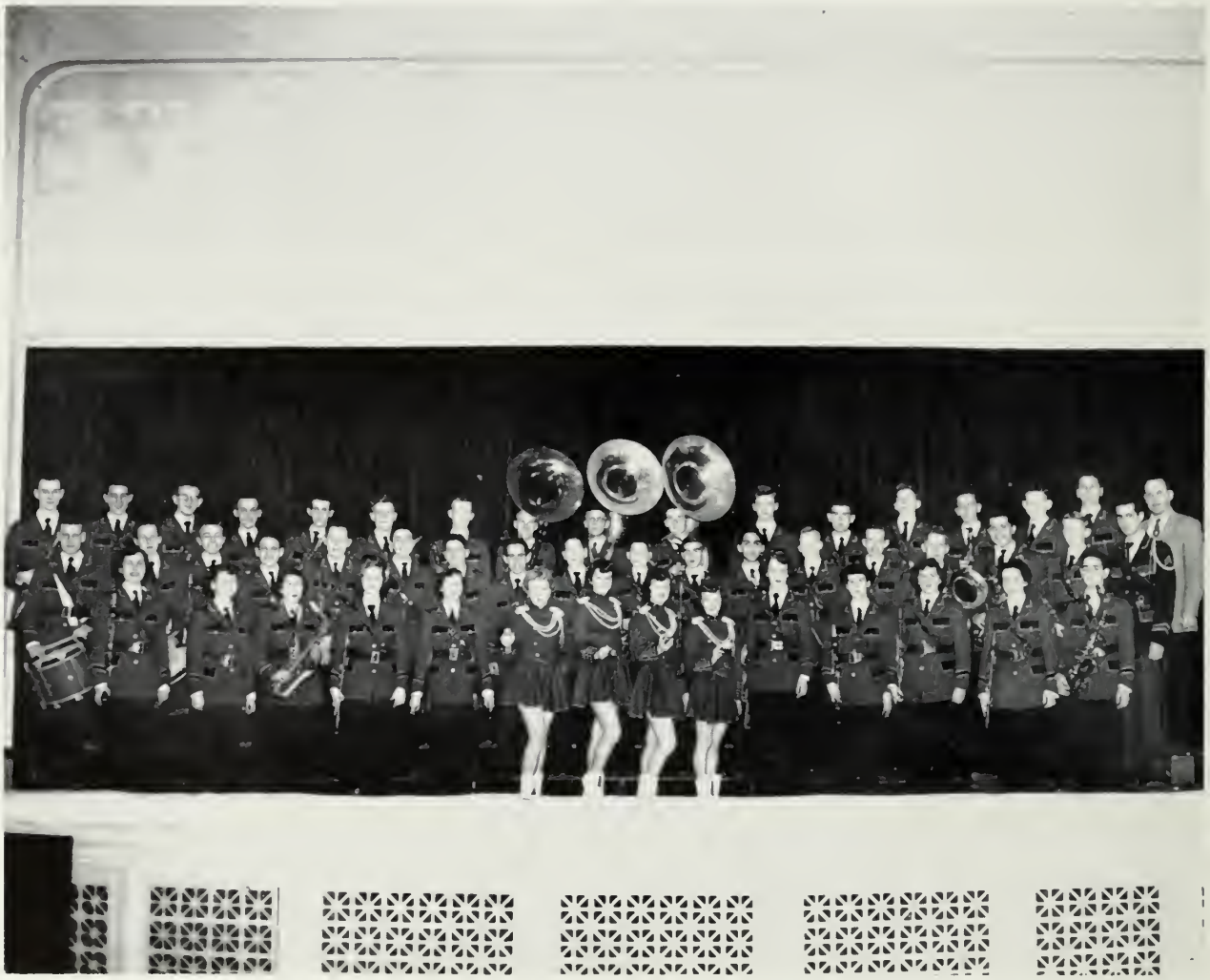

First row, left to right: Jeanne Ward, Roberta Stryer, Arlene Katz, Nancy Prater, Paula Blake, Patricia Roscoe, Suzanne Campbell, Gloria Lelland, Gloria Harris, Carol Hartwell, Frances Lalli, Shirley Christensen, Lorraine Lalli, Edward Cohen.

Second row: Charles Bourque, Warner Morse, David Demers, Peter Gold, Daniel Buckley, Edward Crealese, Richard Mahanna, Thomas Vasil, Leo Fishman, Jerome Fletcher, David Clisbee, Carl Narsasian, Donald Moncevicz, John McGrath, Dana Alden, Carl Fitaro, Peter Stewart, Russell Akerblom.

Third row: Philip Rooney, Herbert Wydom, Richard Rosen, Milton Ryder, Neil Santoro, Bruce Doncombe, Earl Cheney, Elmer Shaw, Paul Anderson, Richard Starr, Richard Stigbert, Donald Davock, Victor Stewart, Howard Bailit, James Irwin, Jerome Gilson, Mr. Walter Smith, Director.

The band has added much to the school program this year. It was invited to participate in the State Music Festival at Norwood on May 9, and it gave its Brockton concert on May 22. From September until June the band with its colorful uniforms and brisk music has enlivened games, rallies, assemblies, and Class Day events. Whether at rehearsal or on parade this group has been steadily encouraged to strengthen and develop its musical interests by the faculty leader, Mr. Walter M. Smith.

# Girls' Glee Club

The Girls' Glee Club under the able direction of Mr. George Sawyer Dunham has been very fortunate this year in being one of the groups chosen from Brockton High School to attend the Southeastern Massachusetts Music Conference held at Norwood. They made a fine showing and Brockton High School can be indeed proud of them.

Front row, left to right: Shiela Peck, Dolores Beltz, Nancy Saba, Patricia McGowan Joan Hallisey, Joan Humphreys, Paula Tsarides, Mary Lynch, Carol Saccocia, Mr. George Sawyer Dunham, Marilyn Blitz, Janet Perron, Mary Linehan, Dolores Fossella, Barbara Frevold, Phyllis Morrill, Gayle Willis, Geraldine Rudden, Marjorie Wallin.

Second row: Carol Macefield, Elizabeth Ward, Jean Prouty, Ellen Clisbee, Janice O'Brien, Marilyn Gross, Rhoda Economos, Cynthia Leonard, Shirley Conley, Evelyn Martin, Elizabeth McGuinness, Nancy Beksa, Jean Miller, Marie Wills, Gertrude Callahan, Jean Beals, Gladys Parmenter, Joanne Rappo, Carol Foster.

Third row: Jacqueline White, June Thompson, Nancy Peirce, Marie Spillane, Nancy Kelley, Janet Chambers, Betty Ann Holt, Sandra Miles, Gail Emery, Joan Vining, Carol Harvey, Marjorie Peterson, Louise Marshall, Joanne Beneduci, Joan Murphy, Marilyn Holmes, Elaine Good, Doris Farnsworth, Audrey Willis.

# Male Chorus

First row, left to right: Ronald DeCost, Joseph Hancock, Charles Othon, Robert Shanks, Robert Shaw, Richard Beaumont, Ralph Ferrigno, Dana Alden, Lawrence Gouldrup, Thomas Vasil, Barry Kingman, Robert Phipps, Francis Cifelli, Peter Gianarros.

Second row: Barbara Ripley, George Carr, Edmund Jeppson, David Hebert, Herbert Shapiro, Thomas Martin, Carl Pitaro, Daniel Triggs, Neil Santoro, Francis Creney, Robert Burke, Richard Cannon, Leonard Deftos, Howard Bailitt, Milton Ryder, Paul Anderson.

Third row: Rodney F. May, Robert Smith, Ellsworth Fisher, Donald Cavanaugh, Richard Behan, Dexter Lawson, David Sullivan, Donald Davock, Joseph Connolly, William Jones, William Fortier, James Gurney, Eleen Bendell, James Wallent, Donald Nelson, Richard Abrahamson.

An outstanding music group of Brockton High School is the Male Chorus. Directed by Mr. Rodney F. May, it was rated high among those of its kind throughout the Massachusetts schools. On May 9th, they sang in Norwood at the musical festival and throughout the year have provided the means to bring about a higher appreciation of music and a better spirit of cooperation.

# Junior Class Officers

The Junior Class Officers, under the guidance of Miss B. Elizabeth Elzbut, have been a great asset to the Class of 1953. We enjoyed working with them when we were planning the Junior-Senior Prom, Sleigh-Bell Serenade, for they co-operated wholeheartedly. We wish them the best of luck.

Left to right: Judith Allen, Jean Ganley, Bernard Farrell, Flaviano DiFalco, David Sullivan, Jane Caldwell, William Farley, Jane Finnigan, Carol Dineen.

# Sophomore Class Officers

Front row, left to right: Jane Campbell, James Gurney, Lois Tarasiewicz, Marilyn Fleming.
Second row: Marny Knight, Robert Bergstrom, Lucia Piccatelli, Milton Ryder, Paula Clairmont.

Our heartiest congratulations are extended to the Sophomore Class Officers. Under the able supervision of their advisor, Miss Doris Hathaway, they are becoming acquainted with their new duties. We wish them the best of success in their high school career.

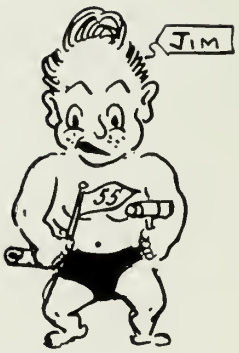

# ATHLETICS

# Football

First row, left to right: Kenneth Morgan, Anthony Markella, Robert Colombo, William Buchanan, Anthony DiIulis, Phillip Lavigne, Savvy Colombo, Donald Nelson, Fred Kemp.

Second row: Frank Saba, Head Coach; Bill Parsons, Assistant Coach; George Ramacorti, Assistant Coach; Daniel Richardson, Edward Saba, Joseph Capachione, David Hancock, William Fitts, Peter Giannaros, Ralph Grillone, Anthony Sergio, Manager; Everett Charleston, Manager.

Third row: Donald Anderson, Arthur Madonna, Ronald Zinkevicz, James Gurney, Hovey Chapin, Joseph DiSilva, David Dipasqua, William Hannon, John Hebshie, Joseph Asiaf.

The B.H.S. football team did fairly well this season winning five games and losing four. Coach Frank L. Saba had a large and skillful squad, but his trouble was that there was no weight to the line. Tony Markella had a full time job as quarterback, tossing to ends Phil Lavigne and Donny Nelson. Joe Cappachione and Tony DiIulis shared the honors of captain. The Thanksgiving Day game was in Weymouth, and we were defeated by a much stronger Weymouth squad. Coach Saba was ably assisted by Mr. George F. Ramacorti and Mr. William Parsons.

# Track Team

# Cross-Country

First row, left to right: Richard Castano, Robert Porazzo, John Cunningham, John Hebshie, Edward Kamockis, Daniel Dawes, Eugene Durf, Ronald Yukins.
Second row: Mr. Sandrock, Robert Sherron, Peter Karoff, Richard Poskus, Carl Pitaro, Hovey Chapin, Donald Watts, David Varrier, Manager; Richard Stengel, Manager.
Third row: Alfred Poudrier, Robert MacDonald, Lawrence Jones, Melvin Clifford, Michael Capelott, James Gurney, Robert Canessa, Gerald Silver, Robert Furlong.

Front row: Robert Ferini, Leonard Orcutt, Robert Porazzo, Robert McDonald, Richard Castano, Fredrick Nelson.
Back row: Warren Dupree, Ronald Yukins, Gerald Silver, Gerald Stackpole, Donald Fisher, Lawrence Jones, Donald Hughes, Christopher O'Brien, Harry Reuell, Coach.

# Basketball

Front row: Sam Merra, Richard Karp, Joseph Joseph, Raymond Berksa, Ralph Silverstein.
Back row: Gordon McKernan, Coach; Jack Eaton, Richard Sheehan, Lawrence Cudmore, Donald Vanderstreet, Donald Nelson.

The B.H.S. hoopmen, playing against the top opposition in Eastern Massachusetts, completed their second season under coach Gordon McKernan, winning nine games and losing eight. Led by Captain Joe Joseph, the team started off by winning eight straight games, one of the longest winning streaks in recent B.H.S. history. However, injuries to key players, Larry Cudmore and Jack Eaton, put the team in a slump that ended any hope of a bid to the tournament. Double losses were posted at the hands of strong Durfee High and Weymouth. In the rest of the schedule the Brockton team proved as good as any team it faced, or better. Single games were won over Quincy, Newton, Taunton, and Braintree, and the B.H.S. boys split with New Bedford, Attleboro, and North Quincy. Leading scorers on the team were Larry Cudmore, Jack Eaton, and Don Vanderstreet. The rebound work and playmaking were ably handled by Don Nelson, Joe Joseph, and Ralph Silverstein. With three juniors back from the starting five, hope is bright for another winning season next year.

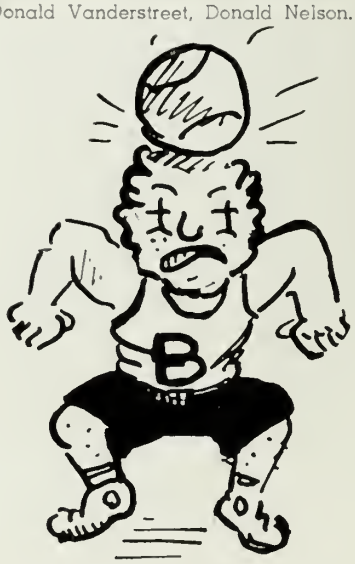

# Golf Team

The golf team coached by Mr. Lloyd Avery has made a fine showing this year. A grave disappointment fell on them when they lost to Brookline High School, 5-4, which ended a series of twenty-five consecutive wins including last year's State Interscholastic Team championship and forty-six regularly scheduled season matches. They came through this defeat with a greater determination to regain their standing. Sam Merra as captain of this team and his boys have surpassed the expectations of Brockton High School.

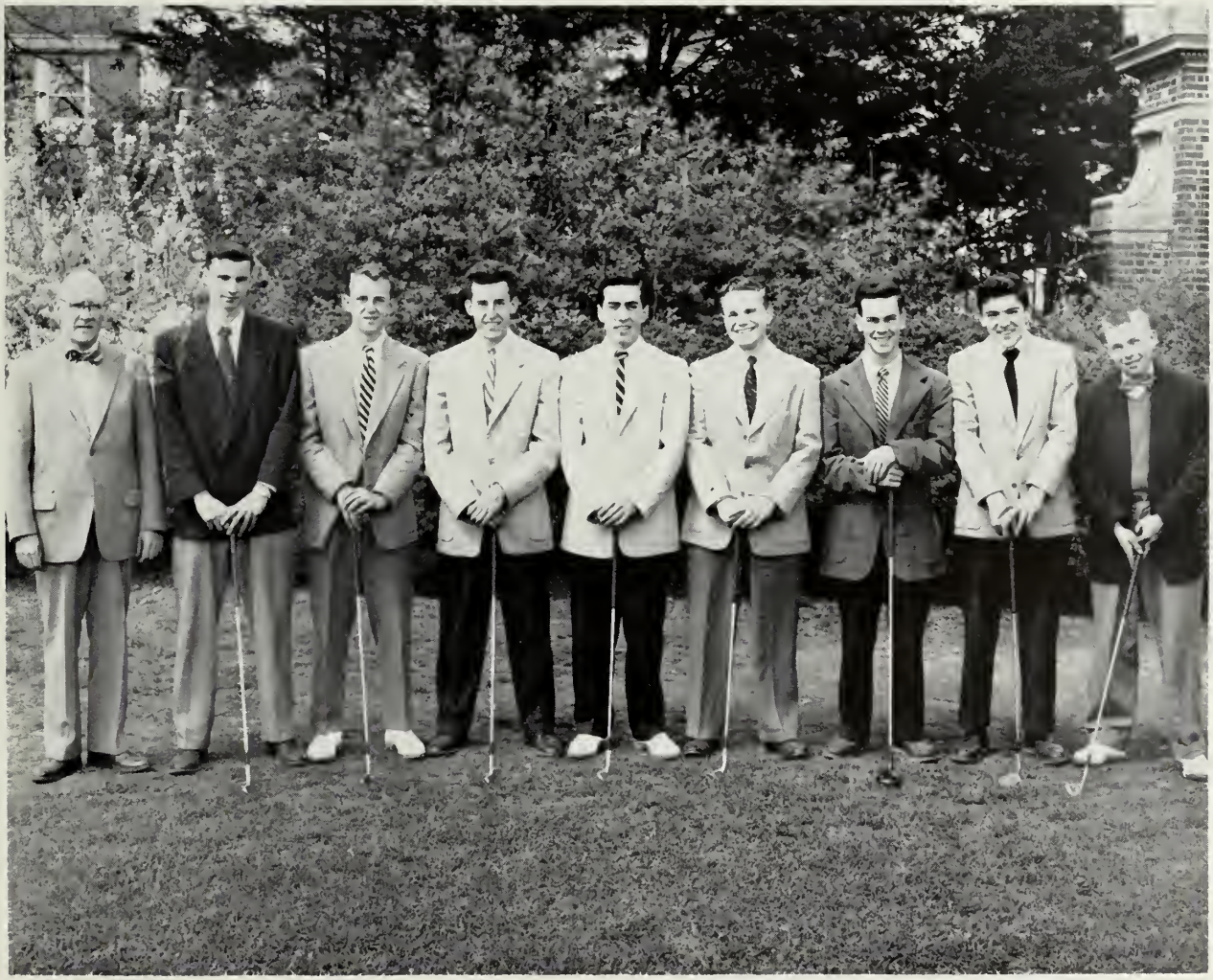

Left to right: Coach Lloyd Avery, Walter Snarsky, Righton Swicegood, Jack Eaton, Myles Dempsey, Richard Osborn, Sam Merra, Kenneth Noone, Paul Reynolds.

# Baseball

First row, left to right: Edward Lucie, Joseph Joseph, Peter Giannaros, Paul O'Connor, Leonard Deftos, Gordon Mansulla, Theodore Mansulla, Robert Laine.

Second row: Coach Charles Holden, Thomas Alteri, Brendon Riordan, David Hancock, Edward Twoomey, Robert O'Connell, Gaspar Dilulius, Coach Norman B. Nash.

Third row: Richard Rellera, Jack Ferrara, Michael Sabina, Anthony Markella, Lawrence Cudmore, Donald Nelson, Daniel O'Leary, David DiPasqua.

The baseball team under the leadership of Mr. Charles Holden and Mr. Norman Nash has made a good record this year. They have put up a strong defense against the best teams in the league. Each and every member of the team displayed good sportsmanship. Brockton High School can be indeed proud of its baseball team.

# Tennis

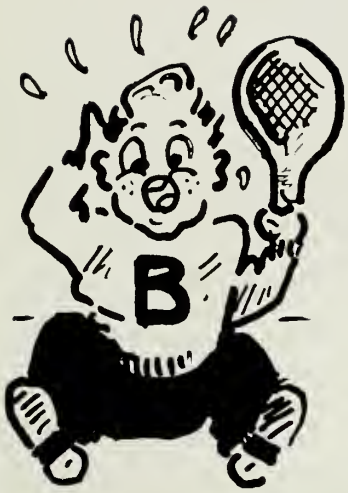


The tennis team, under the direction of Mr. August Wigren, has started off the season by winning its first match. We hope that the boys will win the rest of their matches, for Mr. Wigren has excellent players such as Captain Robert Reed, Roger Perron, William Walsh, Raymond Grenier, Gerald Fletcher, and Nicholas Celia.

Left to right: Mr. August Wigren, Richard Tsoumas, William Walsh, Robert Reed, Raymond Chassey, Raymond Grenier, Nicholas Celia, Jerome Fletcher, Roger Perron.

# CHEERLEADERS

First row, left to right: Janet Perron, Patricia McGowan, Judith Allen, Jean Ganley, Joan Pokraka.
Second row: Marilyn Gross, Carol Corcoran, Paula Bloomfield, Sandra Kazlauskas Joyce Berry.

Black skirts whirled, red megaphones flew through the air, and ten ambitious girls yelled their loudest in a valiant effort to arouse some school spirit. Whether at football or basketball games, winning or losing, our cheerleaders were a credit to Brockton High School. This year, directed by Miss Doris Brooks, they succeeded in obtaining two of their most cherished desires, to conduct an outdoor football rally and to attend the basketball games both at home and away.

First row, left to right: Janet Perron, Jean Ganley, Marilyn Gross, Judith Allen, Patricia McGowan.
Second row: Jean Pokraka, Carol Corcoran, Joyce Berry, Sandra Kazlauskas, Paula Bloomfield.

# Junior-Senior Basketball League Champions

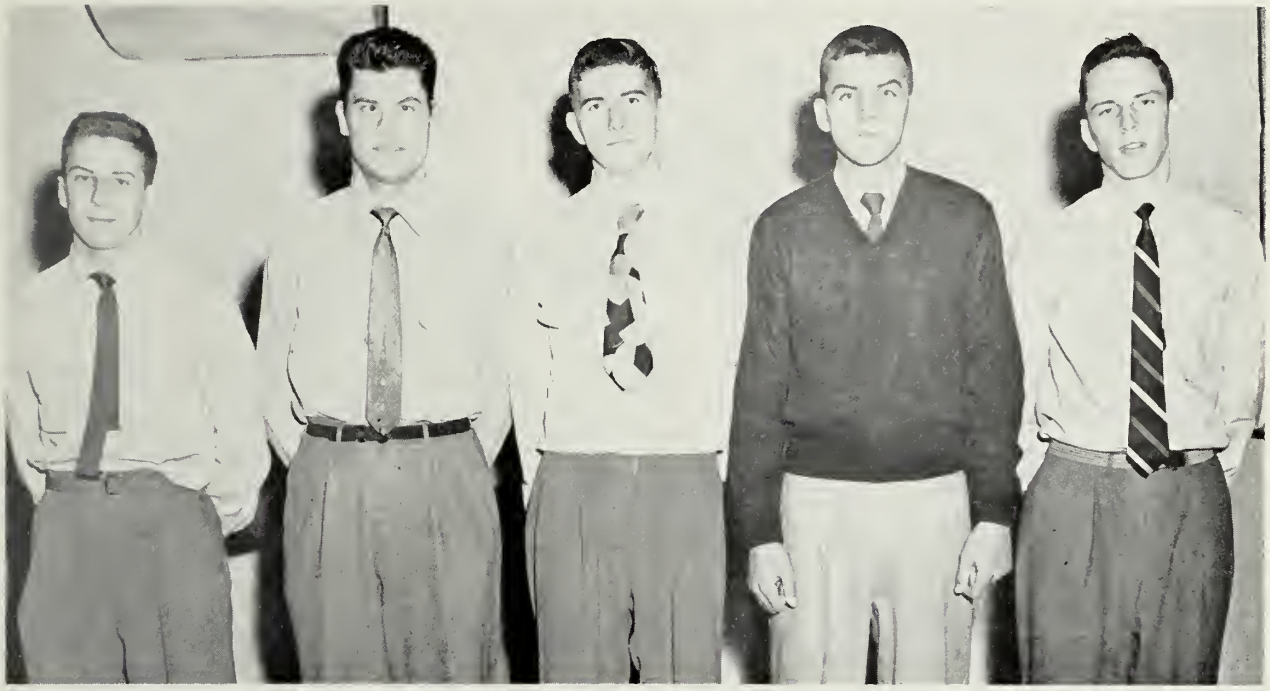

Left to right: Raymond Berksa, James Profis, Richard Harvey, Richard Sheehan, Harry Campbell.

# Sophomore Basketball League Champions

Left to right: Gordon Mansulla, Melvin Clifford, James Irwin, Edward Twomey, Leonard Deftos.

# Foul Shooting and Table Tennis Champions

Charles Loveren, James Irwin.

# Rope Climbing Champions

Front row, left to right: Ronald DeCost, Robert Shanks, William Solomon, William Lounge, Paul Scott.
Second row: Anthony Lucina, Michael Sabina, Charles Baittit, Arthur Pelland, Alfred Furlong.

# Girls' Sports Council

The members of Girls' Sports Council faithfully perform their assigned tasks of refereeing, coaching, umpiring, timing, or scoring any competitive sport event at Brockton High School or any of the junior high schools. The members are also called upon to make important decisions whenever a question arises concerning sports at Brockton High School. In order to become a member of Sports Council one has to pass a number of examinations concerning the ethics involved in the managing, playing, and the rules and regulations of all competitive sports. Other requisites are a good character and a true sense of sportsmanship. All members are honored and proud to belong to an organization well remembered for its outstanding work.

First row, left to right: Evelyn Murphy, Lola Moscatelli, Marjorie Winneg, Betty Fleming, Paula Tsarides, Patricia Thomas, Judy Murphy, Jane Nawrocki, Marilyn Gross.

Second row: Miss Doris Brooks, Barbara Ostroff, Janet Ostroff, Onley Cahill, Beverly Mather, Marilyn Tarasiewicz, Eleanor Burge, Jean Daniloff, Gayle Willis, Avis Collins, Judy Allen, Jane Caldwell, Anita Lutz.

Third row: Ruth Kearney, Elaine Cornwall, Nancy Fries, Mary Kelleher, Lois Carlson, June Crowley, Betty Tormey, Ann Czymbar, Virginia Doyle, Patricia Linehan, Carol Davis, Anne Moynihan.

Not present: Patricia Donahue, Mary Jankowski.



BROCKTON PUBLIC LIBRARY

# Softball

Left to right: Marjorie Winneg, Jean Daniloff, Lola Moscatelli, Eleanor Burge, Marilyn Gross, Captain; Marilyn Tarasiewicz, Judy Murphy, Dorothy Raymond, Evelyn Murphy.

Not present: Avis Collins, Rhoda Economos, Jean Prout.

# Field Hockey

Front row, left to right: Paula Tsarides, Mary Jankowski, Marilyn Gross, Marjorie Winneg, Evelyn Murphy, Captain; Lola Moscatelli, Judy Murphy, Jean Daniloff, Estelle Chitopoulos, Winifred Swann.

Back row: Beverly Mather, Rhoda Economos, Barbara Ostroff, Janet Ostroff, Jane Nawrocki, Marilyn Tarasiewicz, Jane Pratt, Betty Fleming, Dorothy Raymond.

# Volleyball

Left to right: Beverly Mather, Lola Moscatelli, Marjorie Winneg, Cindy Cahill, Ruth Cowan, Marie Spillane, Barbara Ostroff, Captain; Janet Ostroff, Betty Fleming, Jean Daniloff, Judy Murphy, Marilyn Gross, Paula Tsarides, Dorothy Raymond.

# Girls' Basketball

Left to right: Paula Tsarides, Eleanor Burge, Judy Murphy, Marilyn Gross, Barbara Ostroff, Ruth Cowan, Betty Fleming, Janet Ostroff, Captain; Maureen Cruise, Marjorie Winneg, Mary Jankowski, Lola Moscatelli, Jean Daniloff, Lorraine Lalli, Julia Ianiri.

# "B" Sweatshirts

First row, left to right: Lola Moscatelli, Marilyn Gross, Jean Daniloff, Judy Murphy.
Second row: Barbara Ostroff, Eleanor Burge, Evelyn Murphy, Marjorie Winneg, Onley Cahill, Paula Tsarides.
Third row: Janet Ostroff, Beverly Mather, Marilyn Tarasiewicz, Patricia Thomas, Betty Fleming.

# Badminton

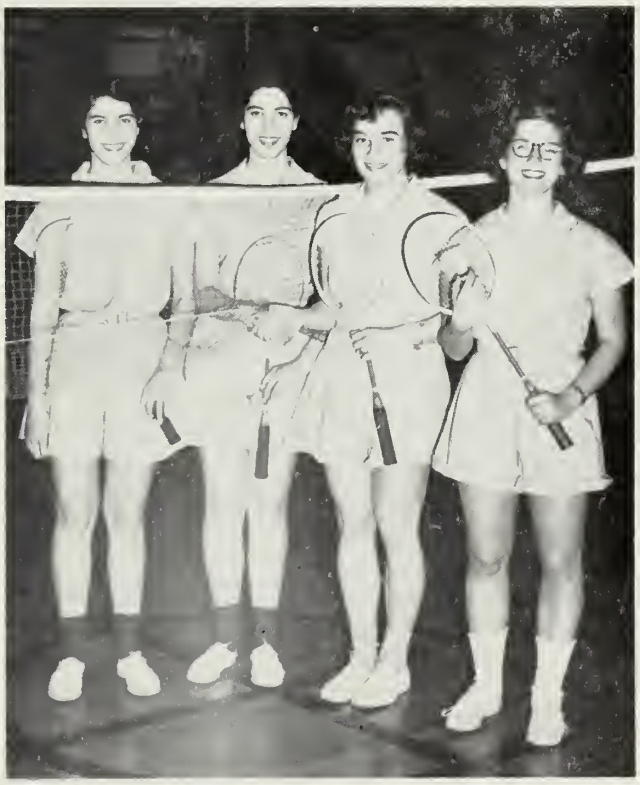

Left to right: Janet Ostroff, Barbara Ostroff, Jean Daniloff, Marjorie Winneg.

# GRADUATES

**LAURA LOUISE ADAMSON**
**"Laurie"** **13 Pleasant Place**
College Liberal Arts. Activities: Basketball 2; Dramatic Club 2; Library Monitor 2, 3, 4; Mosts and Bests Committee 4. Interests: Rainbow for Girls. Future: Secretary.

**GEORGE WILLIAM AITKEN**
**"Bill"** **102 Manomet St.**
College Scientific. Activities: Volleyball 3; Junior Usher. Interests: Skiing, DeMolay. Future: Civil Engineer.

**WILLIAM ROBERT ALLEN**
**"Bill"** **30 Hamilton St.**
General. Future: United States Navy.

**CHRISTINE ALTIERI**
**"Chris"** **69 Bay St.**
Household Arts. Interests: Dancing, skating, bowling, swimming, basketball, art, horseback riding, traveling. Future: Jackson Von Ladue School of Fashion.

**DONALD ROY ANDERSON**
**"Red"** **28 Nilsson St.**
General. Activities: Football 4; Basketball 2, 3. Interests: Automobiles. Future: United States Coast Guard.

**PAUL GUSTASUS ANDERSON**
**"Andy"** **69 Linnea Ave.**
College Scientific. Activities: Class Play; Galloneers; Christmas Pageant; Band; A Cappella Choir; Male Chorus. Interests: Luther League, hunting, American Legion Chorus, fishing. Future: Medical Doctor.

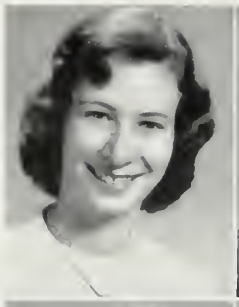

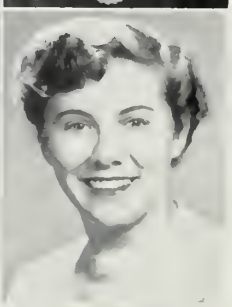
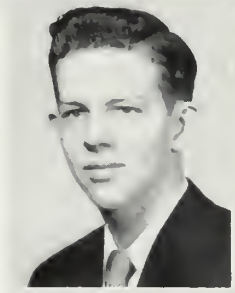
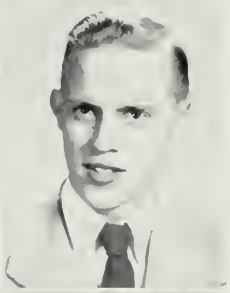

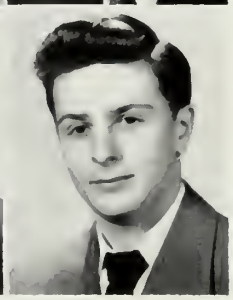

**PHYLLIS EVELYN ANDERSON**
**"Phyl"** **44 Brookside Ave.**
Commercial. Activities: Basketball 2, 3; Field Hockey 4; Badminton 4; Christmas Pageant 2; Nominating Committee 3; Constitution Committee 2; Class Gift Committee 4; Class Play Ushers 4; Part-Time Group 4. Interests: Dancing, swimming, music, sports, Y.W.C.A., Junior Sodality. Future: Hairdresser.

**PHYLLIS EDITH ANDERSON**
**"Phyl"** **206 Battles Street**
Hospital Training. Activities: Dramatic Club 2; A Cappella Choir 2, 3; "Brocktonia" Staff 3, 4; Tri-Hi-Y Club. Interests: Dancing, football, swimming, Luther League. Future: Nursing.

**RICHARD BREWSTER ANDERSON**
**"Andy"** **586 Torrey St.**
College Scientific. Activities: Volleyball; Motto Committee. Interests: Skiing. Future: University of Maine.

**ROWENA CHRISTINE ANDERSON**
**869 Main Street**
Teachers College. Activities: A Cappella Choir. Interests: Collecting postcards and pictures. Future: Teachers College.

**STEWART ANGUS ANDERSON**
**"Stewie"** **26 Hunt St.**
General. Activities: Basketball 3; Volleyball 3; Orchestra 2. Interests: Sports. Future: Undecided.

**JOHN GEORGE ASIAF**
**92 Elliot St.**
General. Activities: Football 2; Nominating Committee 2, 3. Interests: Hunting, fishing, ice skating, football. Future: Pharmacist.

**MARY ALICE BARNES**
**"May" 86 Mulberry St.**
Commercial. Activities: Basketball 2. Interests: Dancing, skating. Future: Secretary.

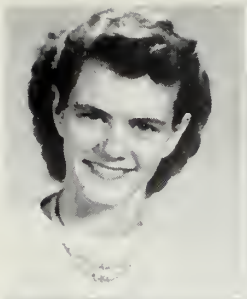

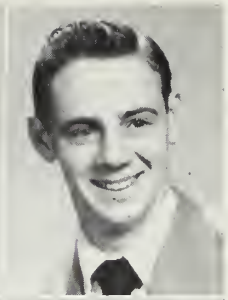

**ROBERT BENDELL**
**"Bumble" 57 Summer St.**
Industrial Arts. Future: Armed Forces.

**MARLENE BARBARA BARROS**
**49 Otis St.**
Commercial. Activities: Class Play Usher. Interests: Bowling, dancing. Future: Hairdressing.

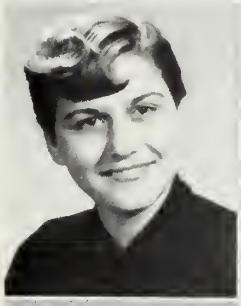

**CAROL ANN BERGERON**
**5 Millett St.**
Commercial. Activities: Part-Time Group 3, 4; Girls' Glee Club 3, 4. Interests: Junior Sodality, swimming, dancing. Future: Secretary.

**MARY ELLEN BASSETT**
**"May" 364 West Chestnut St.**
Commercial. Interests: Church choir member, President of Young People at Church. Future: Stenographer.

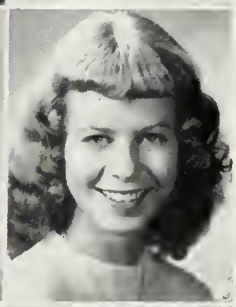

**JOYCE LEE BERRY**
**192 Ettrick Street**
College Liberal Arts. Activities: Basketball 2, 3; Volleyball 2, 3; Badminton 4; Student Council 4; Dramatic Club 2; Cheerleader 3, 4; Class Play 4; Constitution Committee 2; A Cappella Choir 2; Christmas Pageant 2. Interests: Dancing, music, Y.W.C.A. Future: College.

**NANCY BRETT BATTLES**
**"Nan" 176 Battles St.**
College Scientific. Activities: "Brocktonia" Staff 2, 3, 4; Tri-Hi-Y Club 2, 3, 4; Dramatic Club; Class Play. Interests: Piano, knitting, writing. Future: Colby Junior College.

**DONALD CLYDE BINGHAM**
**"Don" 40 Glenwood Square**
General. Activities: Volleyball 3; Junior Usher 2; Tumbling 2, 3, 4; Hi-Y Club. Interests: Y.M.C.A., dancing, swimming, bowling, basketball. Future: United States Navy.

**THOMAS FRANKLIN BEALS**
**"Brother" 534 Pleasant St.**
Industrial Arts. Interests: Baseball, tennis, archery, hunting, Future: Agricultural School.

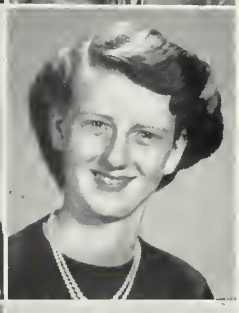

**BEVERLY ANN BISHOP**
**"Bev" 100 West Chestnut St.**
Commercial. Activities: B. H. S. Part-Time Group 4. Interests: Junior Sodality, dancing, music, swimming, softball, badminton. Future: Secretarial Work.

**NANCY ELAINE BELCHER**
**"Nan" 43 Wilmington St.**
Commercial. Activities: Basketball 2, 3, 4; Volleyball 2, 3; Field Hockey 2; Badminton 4; Softball 2, 3; Christmas Pageant 2, 3; Part-Time Group 4; A Cappella Choir 2, 3. Interests: Sports, music, Rockne Association, church groups. Future: International Bookkeeping Machine.

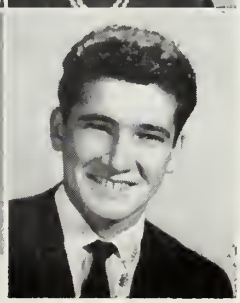

**ROGER FRANCIS BLANCHETTE**
**84 Foster Street**
General. Activities: Baseball 2; Hockey 2. Interests: Y.M.C.A., dancing, reading, music, roller skating, Garde D'Honneur. Future: Armed Forces.

**PAULA TOBY BLOOMFIELD**
**230 Belmont Avenue**
College Liberal Arts. Activities: Basketball 2, 3; Volleyball 2, 3; Badminton 4; Student Council 2; "Brocktonia" Staff 4; Dramatic Club 4; Cheerleader 3, 4; Christmas Pageant 4; Orchestra. Interests: Y.W.C.A., dancing, reading, music. Future: College.

**WALTER JOSEPH BRADY**
**19 Grove St.**
General. Activities: Football 3. Interests: Baseball, hockey, reading, bowling. Future: Armed Forces.

**BRENDA BOLLING**
**"Bren"** **17 Gifford St.**
College Liberal Arts. Interests: Drawing, reading, dancing, roller skating, horseback riding. Future: Cambridge School of Art.

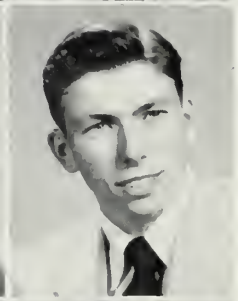

**DAVID VERNER BREEN**
**"Dave"** **310 Copeland St.**
College Scientific. Activities: Volleyball 2, 4; Band; Class Play Committee. Interests: Tropical fish, astronomy. Future: Astronomer.

**MARTHA LOUISE BOSS**
**"Mart"** **114 Riverview St.**
Commercial. Activities: Volleyball 3. Interests: Dancing, skating, tennis, swimming. Future: Hairdressing

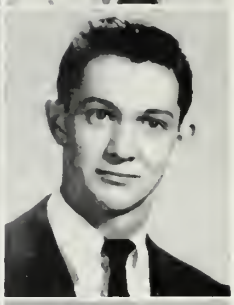

**RICHARD THOMAS BRIEN**
**"Dick"** **36 Ash St.**
General. Activities: "Brocktonia" Collector 3. Interests: Dancing, music, Y.M.C.A., Garde D'Honneur. Future: Wentworth Institute.

**STEPHEN BRICKELL BOURGET**
**"Steve"** **372 Prospect St.**
College Scientific. Activities: Stagecraft Staff 2, 3. Interests: Popular and classical music, basketball, hockey, dancing, drawing. Future: Boston University.

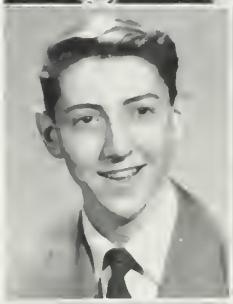

**LAWRENCE FRANCIS BRIGGS**
**"Larry"** **28 Sterling Road**
General. Interests: Football, music, basketball, dancing, ice skating. Future: Undecided.

**GEORGE BERNARD BRADY**
**791 Summer St.**
General. Activities: Football 2. Interests: Basketball, hunting, swimming, baseball. Future: United States Navy.

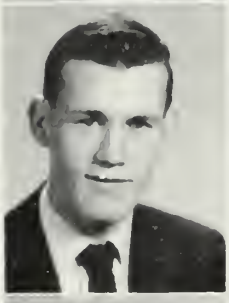

**MARJORIE JOAN BRIGGS**
**"Margie"** **33 Division St.**
Commercial. Activities: Basketball 2; Volleyball 2; Badminton 4; Softball 2; Swimming 2; Junior Usher 3; Christmas Pageant 2, 3, 4; Dues Collector 2; Part-Time Group 4; A Cappella Choir 2, 3, 4. Interests: Young People's Fellowship of St. Paul's Church, Rockne Association, Y.W.C.A., dancing, music, sports. Future: Retail Credit Company.

**ROBERT COLEMAN BRADY**
**"Bob"** **199 Spring St.**
Commercial. Activities: Retail Selling. Interests: Golf, swimming, movies, bowling, softball, baseball, basketball. Future: Boston University.

**JEAN CAROL BRODERICK**
**97 Highland St.**
Commercial. Activities: Basketball 2; Badminton 3; Softball 2; Library Monitor 2, 3; Dues Collector 3. Interests: Records, art, sports, square dancing. Future: Telephone Company.

**PATRICIA ANN BROWN**
**"Pat"** **153 Hovendon Ave.**
Hospital Training. Interests: Roller skating, dancing, reading, swimming. Future: Nursing.

**THOMAS MICHAEL BURKE**
**"Tom"** **18 Walnut St.**
College Scientific. Activities: Track 2; Volleyball 2; Class Officer 3, 4; Hi-Y 4; Yearbook Staff 4; Dues Collector 3, 4; Constitution Committee 2. Interests: Art, sports, dancing, working. Future: Commercial Artist.

**MILDRED PEARL BROWNELL**
**"Millie"** **10 Eagle Ave.**
Household Arts. Interests: Art, dancing, sailing, swimming, bowling, basketball, records, traveling. Future: Jackson Von Ladue School of Fashion.

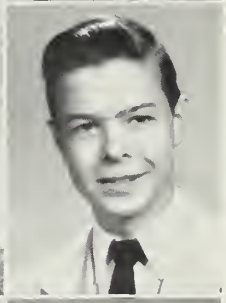

**FREDERICK HORD BURLING**
**"Freddy"** **24 Lexington St.**
College Scientific. Interests: Hunting, television, swimming, working. Future: Northeastern University.

**RICHARD LAWRENCE BRYANT**
**"Dick"** **36 Sylvester St.**
Teachers College. Activities: Football 2. Interests: Naval Reserve, bowling, skating. Future: Electrical Engineer.

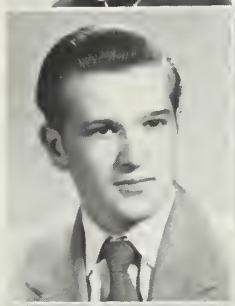

**GERTRUDE FRANCES BYRNES**
**"Trudy"** **1318 Belmont St.**
Household Arts. Activities: Dues Collector; Constitution Committee. Interests: Rainbow Girls, Woman's Club. Future: Undecided.

**DANIEL ALOYSIUS BUCKLEY**
**"Danny"** **19 Taylor Ave.**
College Liberal Arts. Activities: Volleyball 2; Band 2, 3, 4; Class Officer 4; Junior Usher. Interests: Music, dancing, tennis, swimming. Future: Yale University.

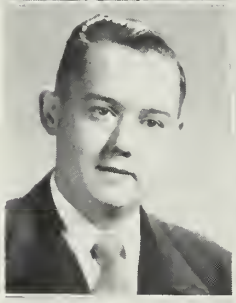

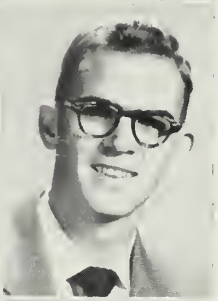

**JEROME JOSEPH CAFFREY**
**"Jerry"** **42 Hemlock St.**
General. Interests: Baseball, football, boxing. Future: Engraving.

**CAROL ANN BUMPUS**
**9 Oneida Ave.**
College Liberal Arts. Activities: Basketball 4; Volleyball 2, 3; Softball 2; "Brocktonia" Staff 4; Yearbook Staff 4; Class Play Usher; "Brocktonia" Collector 4; A Cappella Choir 2, 3. Interests: Junior Twentieth Century. Future: Secretarial School.

**ONLEY CAHILL**
**74 Prospect St.**
College Liberal Arts. Activities: Basketball 2, 3; Volleyball 2, 3; Field Hockey 3; Softball 2; Swimming 3; Girls' Sports Council 3, 4; Junior Usher 3. Interests: Dancing, swimming, skating, reading. Future: Telephone Operator.

**ELEANOR PEARL BURGE**
**27 Rockwell Ave.**
Teachers College. Activities: Basketball 2, 3, 4; Softball 2, 3; Volleyball 2, 3, 4; Field Hockey 4; Badminton 4; Girls' Sports Council 3, 4. Interests: Rockne, Rainbow Girls. Future: Bridgewater State Teachers College.

**HELEN ESTHER CAIN**
**"Etta"** **51 West Rosseter St.**
General. Activities: Student Council; Christmas Pageant. Interests: Music, dancing, swimming, skating, reading. Future: Telephone Operator.

**JOHN ALDEN CAIRNS**
**"Carrots"** **20 Market St.**
General. Future: United States Navy.

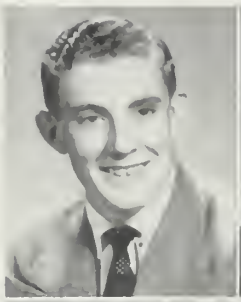

**IRENE FRANCES CARLOZZI**
**21 Lawn St.**
Hospital Training. Activities: Basketball 2; Nominating Committee 2; Catholic Youth Organization; Y.W.C.A. Interests: Skating, bowling, swimming, dancing, tennis. Future: Nurse.

**JENNIE ANN CAMILLONE**
**"Jen"** **37 Montello St. Ext.**
Commercial. Activities: Class Play Usher. Interests: Dancing, church clubs. Future: Receptionist.

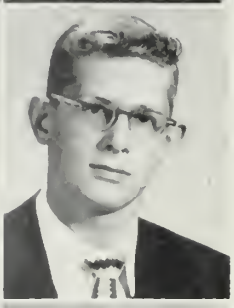

**JOHN RODNEY CARLSON**
**"Jack"** **218 Market St.**
Industrial Arts. Activities: Track 2, 3, 4; Motto Committee 4. Future: Undecided.

**NANCY RUTH CAMPBELL**
**14 Ridge Hill Ave.**
College Liberal Arts. Activities: Badminton 4; Junior Usher 3; Class Play 4; A Cappella Choir 2, 3. Interests: Dancing, church work. Future: Fisher Junior College.

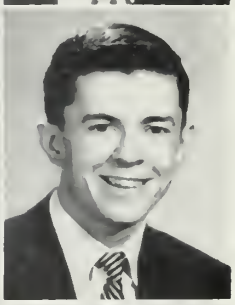

**RAGNOR WILLIAM CARLSON**
**"Ray"** **41 Albion St.**
General. Activities: Basketball 2; Cross Country 2, 3; Volleyball 2. Interests: Football, baseball, basketball, hockey, swimming, drawing. Future: Art School.

**SUZANNE ELIZABETH CAMPBELL**
**"Sue"** **32 Hunt St.**
Commercial. Activities: Volleyball 3, 4; Field Hockey 3, 4; Tri-Hi-Y Treasurer 4; Class Play Committee 4; Mosts and Bests Committee 4; Ring Committee 3, 4; Drum Majorette 3, 4; Class Play Usher 4; Part-Time Group 4; Band 3, 4; A Cappella Choir 3; Girls' Glee Club 4. Interests: Twentieth Century Catholic Club, Children of Mary, dancing, music, baton twirling, tennis, swimming, volleyball. Future: Business School.

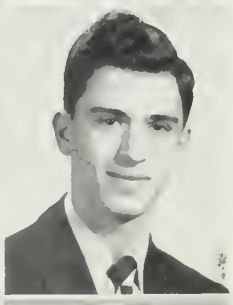

**JOSEPH SAMUEL CARNABUCI**
**"Joe"** **15 Coburn St.**
College Scientific. Activities: Track 2; Basketball 2; Class President 2, 3, 4; Student Council 2, 3, 4; Junior Usher; Class Play; Christmas Pageant 2, 3, 4; "Brocktonia" Collector 2; A Cappella Choir 2, 3, 4; Male Chorus 2, 3, 4; Galloneers 2, 3, 4. Interests: Baseball, dancing, bowling, swimming, music. Future: Massachusetts Institute of Technology.

**RICHARD ALAN CANNON**
**"Dick"** **16 Monument St.**
General. Activities: Track 2; Christmas Pageant 4; "Brocktonia" Collector 3; A Cappella Choir 4; Male Chorus 3, 4; Galloneers 4. Future: Florist.

**DONALD RICHARD CASHMAN**
**"Donnie"** **36 Galen St.**
Teachers College. Activities: Basketball 4. Interests: Sports. Future: Undecided.

**JOSEPH MICHAEL CAPACHIONE**
**"Cappy"** **240 Grafton St.**
General. Activities: Football 2, 3, 4; Baseball 2, 3, 4. Interests: Dancing, boxing. Future: Undecided.

**DIANE ROSALIE CASTANO**
**"Shorty"** **79 Park Road**
Teachers College. Activities: Dramatic Club 4; Y.W.C.A. Interests: Piano, bowling, art, dancing. Future: Laboratory Technician.

**LOUISE CERCI**
**"Lou Lou"** **98 Walnut St.**
Commercial. Activities: Class Play 4; Girls' Glee Club 3; Y.W.C.A. Interests: Music, dancing, bowling. Future: Undecided.

**PATRICIA JEAN CHASE**
**"Pat"** **559 Main St.**
College. Activities: "Brocktonia" Collector; Class Play Usher. Interests: Rainbow for Girls, Y.W.C.A. Future: College.

**MARY GRACE CERCI**
**"Dimpy"** **5 Walnut Ave.**
Commercial. Activities: Class Play 4. Interests: Piano, Y.W.C.A., dancing, bowling, swimming. Future: Business School.

**JOANN MARIE CHISHOLM**
**"Jo"** **12 Montello St. Ext.**
Commercial. Activities: Mosts and Bests Committee 4. Interests: Dancing, swimming, baseball. Future: Telephone Operator.

**DONALD JOSEPH CESARINI**
**"Don"** **1 Hazel St.**
College Scientific. Activities: Student Council 4; Junior Usher 3; Tri-Hi-Y Club 4. Interests: Work, fishing, bowling. Future: History Teacher.

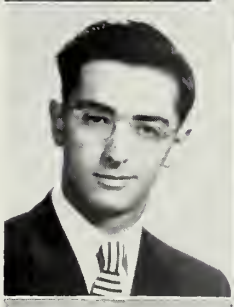

**NANCY JOAN CHISHOLM**
**"Red"** **33 Battles St.**
Teachers College. Activities: Basketball 2; Volleyball 2; "Brocktonia" Staff 4; Dramatic Club 4; Class Play Committee 4; Christmas Pageant 4; Y.W.C.A. Interests: Twentieth Century Catholic Club, dancing, swimming, skating. Future: Nurse.

**PATRICIA ANN CHANDLER**
**"Pat"** **14 Crowell St.**
Hospital Training. Activities: Basketball 2, 3, 4; Volleyball 2, 3, 4; Field Hockey 2, 3; Badminton 2, 3, 4; Softball 2, 3; Swimming 2, 3, 4; Dramatic Club 2; A Cappella Choir 3. Interests: Swimming, dancing, bowling, Twentieth Century Catholic Club. Future: Nurse.

**ESTELLE STAVROULA CHITOPOULOS**
**"Essy"** **38 Ellsworth Ave.**
Commercial. Activities: Basketball 2, 3, 4; Field Hockey 3, 4; Badminton 4; Swimming 3; Class Play Usher; Girls' Glee Club 2, 3, 4. Interests: Rockne Association, Maids of Athens, dancing, bowling, basketball, skating. Future: Chandler Business School.

**WILLIS HOVEY CHAPIN**
**"Hov"** **74 Ford St.**
General. Activities: Football 2, 3; Track 2; Volleyball 3; Y.M.C.A. Interests: Skiing, swimming, fishing, football. Future: College.

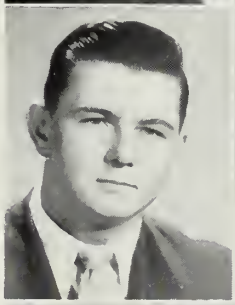

**SHIRLEY ANN CHRISTENSEN**
**"Chris"** **436 North Montello St.**
Commercial. Activities: Band 3; Volleyball 2; Swimming; Stagecraft Staff; Dues Collector, B.H.S. Part-Time Group. Interests: Y.W.C.A., Rockne, Twentieth Century Catholic Club. Future: Undecided.

**EVERETT FRANCIS CHARLESTON**
**51 Snell St.**
Commercial. Activities: Football Manager. Future: Armed Forces.

**MILLICENT ALDEN CHOQUET**
**"Millie"** **232 Perkins Ave.**
Household Arts. Activities: Volleyball 2, 3; Dues Collector 3. Interests: Dancing, driving, sports. Future: Undecided.

**GLORIA ROSEMARIE CLOUTIER**
**"Glo"** **412 Centre St.**
Teachers College. Interests: Art, sports, roller skating. Future: College.

**AVIS CECILLE COLLINS**
**"Ave"** **9 Broad Place**
College Liberal Arts. Activities: Basketball 2, 3, 4; Badminton 4; Softball 4; Girls' Sports Council 4; Library Monitor 2, 3, 4; Junior Usher 3; Dues Collector 2. Interests: Bowling, dancing. Future: Framingham State Teachers College.

**JEAN ELIZABETH CICONE**
**"Jean"** **52 Myrtle St.**
College Liberal Arts. Activities: Orchestra 2. Interests: Piano, St. Margaret's Junior Sodality and Choir; Junior Division of Anita Garibaldi Lodge. Future: Undecided.

**ROBERT COLOMBO**
**"Bob"** **114 Winthrop St.**
General. Activities: Football 2, 3, 4. Future: Undecided.

**JACQUELINE LEA COBB**
**"Jackie"** **45 Thatcher Street**
Commercial. Activities: Library Monitor 3, 4; Part-Time Group 4. Interests: Dancing. Future: Marriage.

**SALVATORE COLOMBO**
**"Sarvy"** **89 Grafton St.**
General. Activities: Football 2, 3, 4. Future: Undecided.

**MARY VIRGINIA COBB**
**915 Pleasant St.**
Hospital Training. Interests: Tennis, swimming, movies. Future: Nurse.

**EDWARD JOSEPH COMINSKY**
**"Ed"** **27 Intervale St.**
Commercial. Interests: Swimming, skiing. Future: Cambridge School of Business.

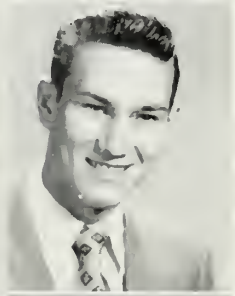

**PATRICIA ANN COLE**
**"Patsy"** **22 Emerson Ave.**
Commercial. Activities: Christmas Pageant 2; Class Play Usher 4; A Cappella Choir 2. Interests: Swimming, dancing. Future: Modeling.

**JOSEPH MARTIN CONNOLLY**
**"Joe"** **31 Myrtle St.**
College Liberal Arts. Activities: Library Monitor 2; "Brocktonia" Staff 2, 3; Class Play 4; A Cappella Choir 2; Male Chorus 2, 3, 4. Interests: Junior Holy Name Society, Walk-Over Bowling League, Brockton Public Library. Future: College.

**SHIRLEY ANN COLE**
**"Shirl"** **9 Hawthorne St.**
Commercial. Activities: Christmas Pageant 2; A Cappella Choir 2; Class Play Usher 4. Interests: Swimming, dancing, classical music. Future: Telephone Operator.

**JOHN CONROY**
**"Jack"** **596 North Cary St.**
Commercial. Activities: Retail Selling 3, 4. Interests: Newspaper work. Future: Newspaper work.

**LAWRENCE COPLIN**
**"Larry" 23 Ellsworth Ave.**
Industrial Arts. Activities: Volleyball 2; Band 2. Interests: Baseball, football. Future: Franklin Technical Institute.

**DAVID CREEDON**
**"Wille" 39 East Union St.**
General. Interests: Sports, cars. Future: United States Navy.

**CAROLYN ANN CORCORAN**
**"Carol" 137 Winnifred Road**
College Liberal Arts. Activities: Basketball 2, 3, 4; Volleyball 2, 3, 4; Field Hockey 2; Badminton 4; Softball 2; Library Monitor 2; Yearbook Staff 4; Junior Usher 3; Dramatic Club 3, 4; Cheerleader 3, 4; Class Play Committee 4; Christmas Pageant 2, 3, 4; A Cappella Choir 2, 3; Girls' Glee Club 4. Interests: Junior Twentieth Century Catholic Club, sports, dancing. Future: Regis College.

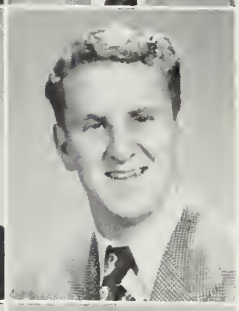

**LAWRENCE EDWARD CRIBBEN**
**"Crib" 16 Roan Court**
General. Interests: Sports, football, basketball, baseball. Future: Army Air Force.

**HAZEL JEAN CORKUM**
**"Susie" 31 Ames St.**
Commercial. Activities: Basketball 3; Volleyball 3, 4; Class Play Usher 4; Girls' Glee Club 2. Interests: Church activities, skating, dancing. Future: Clerical Work.

**CLAIRE MARY CRONIN**
**"Clay" 26 Taylor Ave.**
Hospital Training. Activities: Orchestra 2. Interests: St. Colman's Junior Legion of Mary and C.Y.O. Future: Carney Hospital.

**ROBERT FRANCIS COSTELLO**
**"Costy" 139 Forest Ave.**
Industrial Arts. Activities: Football 2; Intramural Basketball; Retail Selling. Interests: Sports. Future: United States Navy.

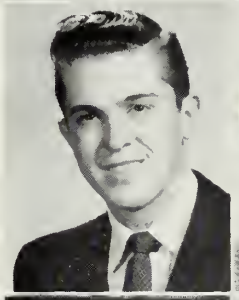

**VIOLA CROSBY**
**"Pat" 6 Fuller St.**
General. Future: Business School.

**RUTH ANN COWAN**
**"Ruthie" 80 Copeland St.**
College Liberal Arts. Activities: Basketball 2, 3, 4; Volleyball 3, 4; Badminton 4; Class Secretary 2, 3, 4; Library Monitor 2; President of Library Monitors 3, 4; "Brocktonia" Staff 4; Junior Usher 3; Class Play Committee 4; Motto Committee 4; Dues Collector 3; "Brocktonia" Collector 3; A Cappella Choir 2. Interests: Dancing, singing, sports, cooking. Future: Bridgewater State Teachers College.

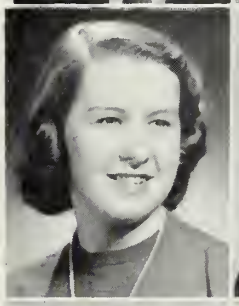

**NANCY-HOPE CROSIER**
**"Nan" 179 Ash St.**
College Liberal Arts. Activities: Basketball 2, 3, 4; Volleyball 2, 3, 4; Field Hockey 2; Badminton 4; Student Council 4; "Brocktonia" Staff 2; Dramatic Club 3, 4; Class Play Committee 4; Christmas Pageant 2, 4; Band 2; A Cappella Choir 2, 3, 4; Girls' Glee Club 4. Interests: Sports, dancing, reading, Temple Youth Group. Future: Smith College.

**EDWARD GABRIAL CREALESE**
**"Sonny" 81 Grafton St.**
College Scientific. Activities: Basketball 3; Volleyball 2, 3; Junior Usher 3; Mosts and Bests Committee 4; Band 2, 3, 4; Orchestra 2, 3, 4. Interests: Dance, band, fishing, Hi-Y. Future: Chiropractor.

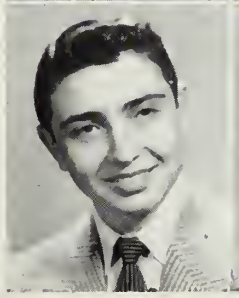

**JOAN LAVERNE CROSSMAN**
**61 Market St.**
Teachers College. Activities: Library Monitor 3, 4; "Brocktonia" Staff 4; Ring Committee 3; A Cappella Choir 2, 3. Interests: Dancing, swimming, Junior Twentieth Century Club. Future: Teacher.

**ELIZABETH ANN CROWLEY**
**"Betty" 266 Pine St.**
Commercial. Activities: Basketball 2; Retail Selling. Interests: Swimming, skating, dancing, bowling, boating, Y.W.C.A. Future: Business School.

**PAULA CUSHMAN**
**"Bunnie" 474 Ash St.**
Commercial. Activities: Yearbook Staff 4; Dues Collector 4; A Cappella Choir 2, 3. Interests: Rainbow Girls. Future: Chandler Secretarial School.

**KATHERINE LOUISE CROWLEY**
**"Kay" 42 Walnut St.**
Commercial. Activities: Basketball 2; Student Council 3; Library Monitor 2; Tri-Hi-Y 2; Part-Time Group 3, 4. Interests: Y.W.C.A., dancing, bowling, skating, swimming. Future: Fisher Junior College.

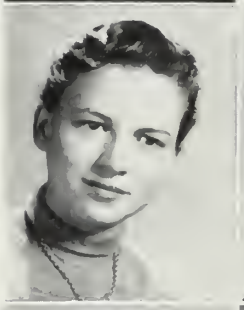

**JEAN EMILY DANILOFF**
**"Jeanie" 52 New on Ave.**
College Liberal Arts. Activities: Basketball Captain 2, 3, 4; Volleyball 2, 3, 4; Field Hockey 3, 4; Badminton 4; Softball 2, 3; Girls' Sports Council 3, 4; Student Council 3; Chairman Nominating Committee 2. Interests: Swimming, oil painting, horseback riding, art, boating, knitting. Future: Bridgewater State Teachers College.

**THOMAS KENNETH CROWLEY**
**34 Addison Ave.**
General. Activities: Intramural Basketball. Future: United States Air Force.

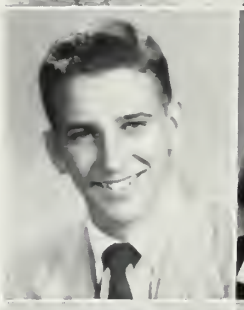

**SYLVIA DANIUSEVICIOUS**
**"Sylva" 30 Fremont St.**
College Liberal Arts. Activities: B. H. S. Part-Time Group 3, 4. Future: Massachusetts General Hospital.

**MARGUERITE VERONICA CRUISE**
**"Maggie" 87 Florence St.**
General. Activities: Basketball 2, 3, 4; Volleyball 3; Badminton; Swimming; Class Play Usher 4. Interests: Rockne Association, Y.W.C.A., St. Margaret's Junior Sodality. Future: Physiotherapist.

**PATRICIA ANN DAVERSA**
**"Pat" 149 Perkins Ave.**
Commercial. Activities: Basketball 2, 3, 4; Volleyball 2, 3; Softball 2; Motto Committee 4; Class Play Ushers 4; Part-Time Group 4. Interests: Junior Twentieth Century Catholic Club, Y.W.C.A. Future: Secretarial Work.

**MAUREEN VICTORIA CRUISE**
**87 Florence St.**
General. Activities: Basketball 2, 3, 4; Volleyball 2, 3; Swimming; Constitution Committee 2; Class Play Usher 4. Interests: Rockne Association, St. Margaret's Junior Sodality, Y.W.C.A. Future: Fanny Farmer School.

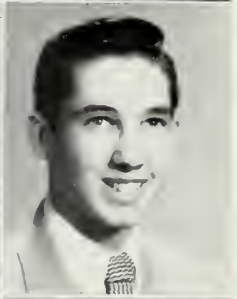

**ROBERT CLIFFORD DAVIS**
**"Bob" 497 North Quincy St.**
Technical. Activities: Hockey 3, 4. Interests: Dancing, roller skating, cars, baseball, skiing. Future: College.

**ANN BERNADETT CURTIN**
**153 Summer St.**
Commercial. Interests: Skating, bowling. Future: Telephone Operator.

**JOANNE MARIE DeCHAMBEAU**
**"Jo" 17 Gannett St.**
Commercial. Activities: Basketball 2; Volleyball 2; Junior Usher 3; Dues Collector 4; Part-Time Group 4; Girls' Glee Club 4. Interests: Swimming, fishing, horseback riding, basketball. Future: Bookkeeper.

**WILLIAM JOSEPH DEEHAN**
**"Billy"** **540 Crescent St.**
Commercial. Activities: Basketball 2, 3; Volleyball 2, 3; Male Chorus 2. Interests: Basketball, baseball. Future: Undecided.

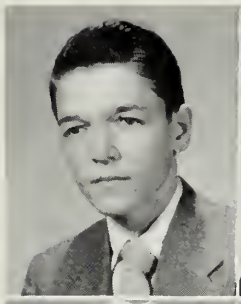

**ANTHONY DiIULIS**
**274 Grove St.**
General. Activities: Football 2, 3; Football Co-captain 4. Future: United States Navy.

**PHYLLIS JEAN DELANO**
**"Phyl"** **188 Belmont St.**
College Scientific. Interests: Sports, music. Future: Massachusetts General Hospital.

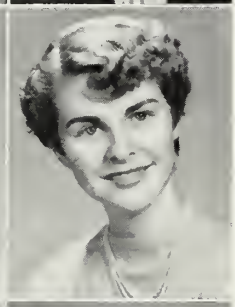

**DOROTHY JANE DOCKREY**
**"Dot"** **20 Thornell Place**
General. Activities: Retail Selling 3. Interests: Swimming, skating, dancing. Future: Air Line Hostess.

**BARBARA ANN DeLISLE**
**"Sampson"** **12 Emmet St.**
Hospital Training. Future: Practical Nurse.

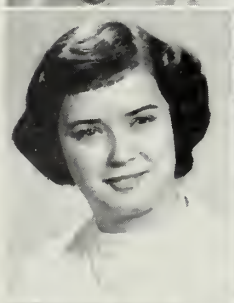

**ANN MARIE DONAHUE**
**"Dunn"** **61 Peterson Ave.**
Commercial. Interests: Dancing. Future: Secretary.

**MYLES PATRICK DEMPSEY**
**148 Torrey St.**
College Liberal Arts. Activities: Golf 2, 3, 4; Basketball 3; Volleyball 2, 3. Future: College.

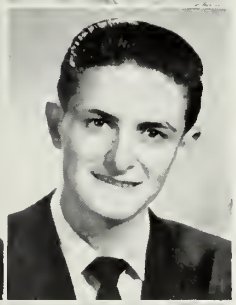

**GEORGE WILLIAM DONAHUE**
**41 Hemlock Ave.**
Commercial. Activities: Basketball; Volleyball. Future: Store Work.

**WILLIAM FRANCIS DENNEHY**
**"Bill"** **15 Empire Ave.**
Industrial Arts. Activities: Baseball. Interests: Hockey, baseball. Future: United States Navy.

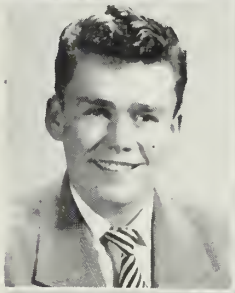

**JULIA MARIE DONAHUE**
**"Judy"** **23 East Union St.**
General. Activities: Basketball 2; Volleyball 3; Swimming 2; Girls' Glee Club. Interests: Roller skating, dancing, bowling. Future: United States Air Force.

**ALBERT DiCICCO**
**287 Grove St.**
General. Activities: Football 2. Future: United States Navy.

**MARGARET ELAINE DONAHUE**
**"Mag"** **840 North Main St.**
Household Arts. Activities: Basketball 2; Volleyball 2; Volleyball Captain 3, 4; Field Hockey 2; Softball 2. Interests: Twentieth Century Catholic Club, Y.W.C.A., bowling, dancing. Future: Robert Powers School.

**PATRICIA ELLEN DONAHUE**
**"Pat"** **23 East Ashland St.**
Commercial. Activities: Basketball 2, Captain; Volleyball 2, Co-captain; Field Hockey 3; Girls' Sports Council 3, 4; Library Monitor 2, 3; Part-Time Group 4. Interests: Junior Twentieth Century Catholic Club, Rockne Association, sports, roller skating, driving. Future: Boston University.

**RHODA EVELYN ECONOMOS**
**10 Hervey St.**
College Liberal Arts. Activities: Basketball 2, 3, 4; Volleyball 3, 4; Field Hockey 4; Badminton 4; Softball 2, 3; Class Play Committee; Christmas Pageant; Class Gift Committee; A Cappella Choir 2, 3, 4. Interests: Church Choir, Maids of Athens. Future: Teacher.

**MARILYN LOUISE DOUGLAS**
**"Mal"** **29 Harold St.**
Commercial. Activities: Volleyball 3, 4; Field Hockey 3; Badminton 4; Softball 3, 4; "Brocktonia" Staff 4; Dramatic Club 2, 3; Nominating Committee 3; Class Play Usher 4; A Cappella Choir 2, 3. Interests: Twentieth Century Catholic Club, Rockne Association, dancing. Future: Chandler Secretarial School.

**ANNETTE BERNICE EIZENBERG**
**38 Ellsworth Ave.**
College Liberal Arts. Activities: Badminton 4; "Brocktonia" Staff 4; A Cappella Choir 2. Interests: Y. W. H. A., Senior Judaea. Future: College.

**JOHN LAWRENCE DUFRESNE**
**"Jack"** **19 Kingman St.**
Industrial Arts. Activities: Basketball; Baseball; Intramural Basketball. Future: United States Army.

**JACQUELINE LOIS ELSMORE**
**"Snookie"** **48 Rockland St.**
Commercial. Activities: Basketball 2; Dramatic Club; Christmas Pageant. Interests: Roller skating, dancing. Future: Undecided.

**JOHN EDWARD DUGAN**
**"Jack"** **34 Cherry St.**
Commercial. Activities: Track 2, 3; Junior Usher. Interests: Dancing, bowling, baseball, sports. Future: Boston University.

**GAIL ROBINETTE EMERY**
**"Em"** **148 Nilsson St.**
Commercial. Activities: Basketball 2, 3, 4; Volleyball 2; Student Council 2; Class Gift Committee 2; Class Play Usher 4; Girls' Glee Club 4. Interests: Swimming, horseback riding, roller skating, softball, dancing, Y.W.C.A. Future: Telephone Operator

**EDWARD JOSEPH DUHAMEL**
**"Shorty"** **416 Court St.**
Commercial. Activities: Basketball; Volleyball. Future: United States Air Force.

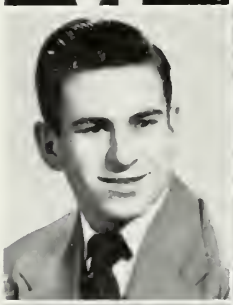

**ANN LOUISE ERICKSON**
**40 West St.**
Household Arts. Activities: Dramatic Club 4; Dues Collector 2, 3; Class Gift Committee 3; Girls' Glee Club 2. Interests: Junior Twentieth Century Catholic Club, Y.W.C.A., swimming, dancing. Future: Nursing.

**JOHN REYNOLDS EATON**
**"Jack"** **69 Greenfield St.**
College Scientific. Activities: Basketball 2, 3, 4; Golf 3, 4; Intramural Basketball 2, 3; Volleyball 2; Junior Usher; Hi-Y Club. Future: College.

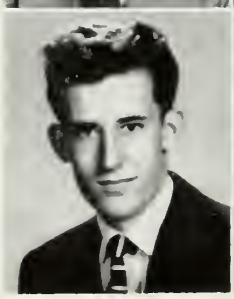

**JUDITH ANNE FAGAN**
**"Judy"** **20 Maxim St.**
College Liberal Arts. Activities: Basketball 2, 3; Volleyball 2, 3; "Brocktonia" Staff 4; Yearbook Staff 4; Class Play Committee; Class Play Usher 4. Interests: Junior Twentieth Century Catholic Club, dancing, art. Future: Massachusetts School of Art.

**JOSEPH FAMELI**
**96 Packard Way**
General. Interests: Bowling, baseball, football. Future: Meat Cutter.

**LAWRENCE HAROLD FISHER**
**"Larry"** **10 Prince St.**
Commercial. Activities: Basketball 2, 3, 4; Volleyball 3. Interests: Y.M.H.A., Club '53. Future: Burdett College.

**DORIS LOUISE FARNSWORTH**
**135 Ash St.**
Commercial. Activities: Dramatic Club; Christmas Pageant; Class Play Usher; Girls' Glee Club. Interests: Dancing, Porter-Hi Society. Future: Secretarial Work.

**MARILYNN LOUISE FISKE**
**"Mal"** **114 Hillcrest Ave.**
College Scientific. Activities: "Brocktonia" Staff 3, 4; Dramatic Club 2; A Cappella Choir 2, 3. Interests: Junior Twentieth Century Catholic Club, music, dancing. Future: Boston University.

**ALYCE IRENE FARRELL**
**"Al"** **55 Church St.**
Commercial. Activities: Student Council 2; Christmas Pageant 2, 3; A Cappella Choir 2, 3; Girls' Glee Club 2. Interests: Roller skating, ice skating, dancing, skiing, bowling, horseback riding, golf. Future: Retailing.

**ROBERT FREDRICK FITTS**
**"Fittsy"** **11 Glenwood Square**
Industrial Arts. Activities: Volleyball 2; Band. Interests: Naval Reserves. Future: United States Navy.

**MARY LOUISE FARWELL**
**140 North Pearl St.**
Commercial. Activities: Basketball 2, 3. Interests: Roller skating, dancing. Future: Undecided.

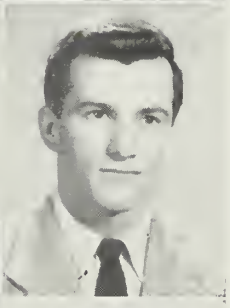

**WILLIAM ROY FITTS**
**"Bill"** **47 Pine Ave.**
General. Activities: Football 2, 3, 4. Interests: Naval Reserves. Future: Armed Forces.

**GERALD JOSEPH FENTON**
**"Szabe"** **155 Winthrop St.**
College Scientific. Activities: Basketball 2; Volleyball 2. Interests: Baseball, basketball. Future: Stonehill College.

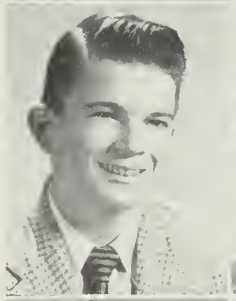

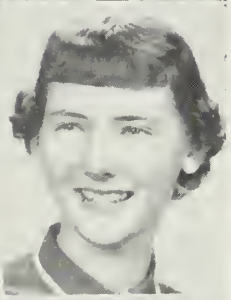

**RUTH ELIZABETH FLEMING**
**"Betty"** **21 Vesey St.**
College Liberal Arts. Activities: Basketball 2, 3, 4; Volleyball 3, 4; Field Hockey 3, 4; Badminton 4; Girls' Sports Council 3, 4; Library Monitor 4; Class Play Usher 4; A Cappella Choir 2. Interests: Horseback riding, swimming, reading. Future: Jackson College.

**JUDITH ANN FERRINI**
**"Judy"** **6 Colonial Terrace**
General. Activities: Student Council 3, 4; Secretary Student Council 4; Junior Usher 3; Dues Collector 2; Mosts and Bests Committee 4; "Brocktonia" Collector 2. Interests: Rainbow Girls, drawing, motorboat racing. Future: Massachusetts School of Art.

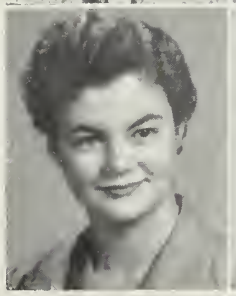

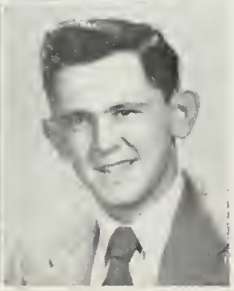

**ROLAND FRANK FLORIO**
**"Rolly"** **21 Marion Ave.**
Commercial. Interests: Sports. Future: Undecided.

**AUDREY MARIE FOREST**
**"Aud"** **36 Plymouth St.**
Commercial. Activities: Retail Selling. Interests: Dancing, music, sports. Future: Business School.

**JAMES WILLIAM GASSE**
**"Jim"** **601 Summer St.**
Industrial Arts. Interests: Baseball. Future: United States Navy.

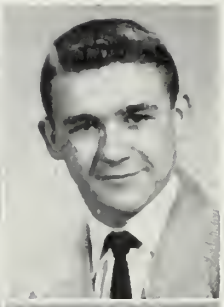

**WILLIAM JOHN FORTIER**
**"Bill"** **71 Newbury St.**
College Liberal Arts. Activities: Executive Committee 3, 4; Junior Usher 3; Class Gift Committee 2; A Cappella Choir 2, 3; Male Chorus 2, 3, 4; Galloneers 2, 3, 4. Interests: Church choir, dancing, swimming. Future: Massachusetts College of Pharmacy.

**ROBERT CARMEN GATT**
**"Bob"** **86 Dartmouth St.**
Commercial. Interests: Baseball, tennis, boxing, hunting, music. Future: Chef.

**FRANK ROBERT GABRIELE**
**"Gabe"** **203 Market St.**
Retail Selling. Activities: A Cappella Choir 2, Male Chorus 2, 3. Interests: Sports, bowling. Future: Undecided.

**HELEN MARY GAUDETTE**
**"Snooks"** **21 Pine Ave.**
Hospital Training. Activities: Volleyball 2; Class Play Committee 4. Interests: Y.W.C.A., roller skating, bowling. Future: Nursing.

**JANET ANN GAGNE**
**754 Main St.**
Teachers College. Activities: Basketball 2; Library Monitor 4; "Brocktonia" Staff 4; Dramatic Club 4; Class Play Committee 4. Interests: Junior Twentieth Century Catholic Club, dancing, piano, singing. Future: Stonehill College.

**WILLIAM JOHN GLADUE**
**"Zeke"** **70 Turner St.**
College Liberal Arts. Activities: Junior Usher 3; "Brocktonia" Collector 2. Interests: Baseball, basketball, swimming, dancing. Future: Stonehill College.

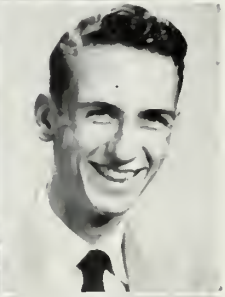

**GLORIA MARY ANN GAGNON**
**"Glory"** **17 Grand Street**
Commercial. Interests: Dancing. Future: Marriage.

**JEAN MARIE GOGAN**
**"Jeanie"** **21 Enterprise St.**
Commercial. Activities: Basketball 3; Volleyball 2; "Brocktonia" Staff 4; A Cappella Choir 2; Girls' Glee Club 4. Interests: Knitting, sewing, roller skating, dancing, swimming, embroidering. Future: Secretary.

**ANDREW PAUL GANLEY**
**"Andy"** **24 Fuller St.**
Industrial Arts. Interests: Horseback riding, swimming, auto racing, target shooting. Future: United States Air Force.

**LEWIS PETER GOLD**
**21 Highland Terrace**
College Scientific. Activities: Volleyball 2; Student Council 4; "Brocktonia" Staff 4; Junior Usher 3; Dues Collector 3; Boys' State Representative 3; Band 2, 3, 4; Orchestra 2, 3. Interests: Music, Brockton Orchestral Society, Y.M.H.A. Club. Future: Chemist.

**ARTHUR KATZ GOLDMAN**
**"Artie"** **40 Sylvester St.**
College Scientific. Activities: Volleyball 3; "Brocktonia" Staff 2, 3, 4; Yearbook 4; Christmas Pageant 2; Nominating Committee 2, 3; Constitution Committee 2; Boys' State Representative 3; A Cappella Choir 2; Male Chorus 2. Interests: Y.M.H.A., sports, folk dancing, singing, swimming. Future: Rabbi.

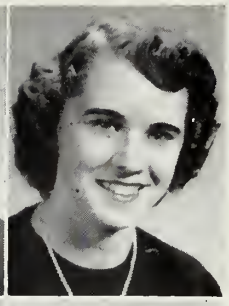

**DORIS ELIZABETH GUILLEMETTE**
**"Dot"** **85 Cary St.**
Commercial. Activities: Yearbook 4; Motto Committee 3; Dues Collector 2, 3, 4; Constitution Committee 2. Interests: Crocheting, embroidering, Y.W.C.A., basketball, badminton, dancing, reading, music. Future: Secretary.

**HENRY ERWIN GOLDMAN**
**"Hank"** **28 Lexington St.**
College Liberal Arts. Activities: Junior Usher. Interests: Hunting, fishing, swimming. Future: Civil Service Work.

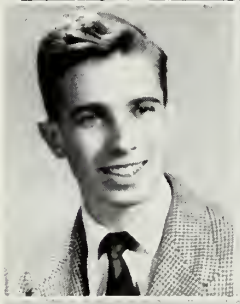

**JANE GERTRUDE GUSTAFSON**
**"Gussie"** **85 Myrtle St.**
Commercial. Activities: Field Hockey 2, 3; Retail Selling. Interests: Painting, ice skating, writing letters, golf, bowling. Future: Business School.

**ELAINE HAZEL GOOD**
**"Daisy"** **345 Court St.**
Commercial. Activities: Basketball 2, 3; Volleyball 2; Softball 2; Swimming 2; A Cappella Choir 2; Girls' Glee Club 4; Yearbook 4. Interests: Basketball, baseball, football, skating, swimming, dancing, horseback riding, badminton, tennis, volleyball, bowling. Future: Telephone Operator.

**LEE FRANCES ANNE GUSTAFSON**
**"Gus"** **910 Centre St.**
General. Activities: Volleyball 2, 3. Interests: Roller skating. Future: Accordion Teacher.

**MELVIN GORIN**
**"Mel"** **116 Dover St.**
Industrial Arts. Interests: Basketball, movies, wrestling, dances, music. Future: Armed Forces.

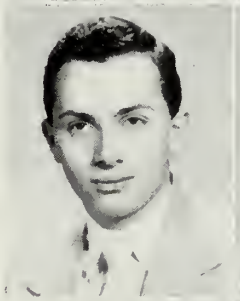

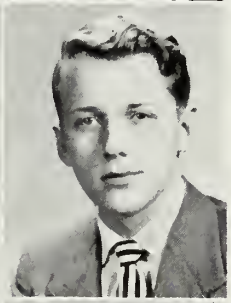

**JOHN ALBERT GUTAUSKAS**
**122 North Ave.**
College Scientific. Activities: Boys' Sports Council 4; Band 2. Interests: Knights of Lithuania, skating. Future: Massachusetts Institute of Technology.

**RUTH JANE GREAVES**
**"Peaches"** **112 Division St.**
Hospital Training. Activities: Basketball 2; Volleyball 2; Junior Usher 3; Dramatic Club 2; Class Play Committee 4; A Cappella Choir 4; Girls' Glee Club 2, 3. Future: Nursing.

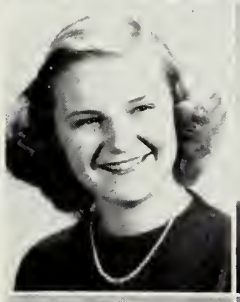

**GERALD RICHARD HAJARIAN**
**"Jerry"** **15 North Ash St.**
College Liberal Arts. Activities: Intramural Basketball 2, 3, 4; Volleyball 2, 3, 4; Junior Usher. Interests: Porter-Hi Society, sports.

**MARILYN JOAN GROSS**
**"Sis"** **722 North Montello St.**
College Liberal Arts. Activities: Basketball 2, 3, 4; Volleyball 2, 3, 4; Field Hockey 3, 4; Badminton 4; Softball 2, 3; Girls' Sports Council 3, 4; Student Council 2, 3; Dramatic Club 2, 3, 4; Cheerleader 3, 4; Class Play 4; Christmas Pageant 2, 4; Motto Committee 4; A Cappella Choir 2, 4. Interests: St. Edward's Junior Choir, St. Edward's Junior Organist, dancing, swimming, knitting, modeling, Junior Twentieth Century Catholic Club. Future: College.

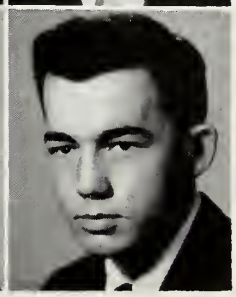

**GORDON FRANCIS HALL**
**"Monk"** **228 Harvard St.**
General. Activities: Baseball Manager 3, 4; Basketball 2, 3, 4; Volleyball 2, 3, 4. Interests: Swimming, dancing, basketball. Future: Undecided.

**JEAN HALL**
**81 Green St.**
College Liberal Arts. Activities: Yearbook Staff, Editor-in-chief; Dramatic Club; Class Play Committee; Christmas Pageant; "Brocktonia" Collector 4; Girls' State Alternate; Orchestra 2, 3. Interests: Girl Scouts, music, tennis, Rainbow. Future: International Lawyer.

**KENNETH LESLIE HANSON**
**"Ken" 470 Summer St.**
General. Activities: Basketball 3; Volleyball 3; Hi-Y 3, 4; Junior Usher. Interests: Y.M.C.A., Hanson Print, Trinity Baptist Young People. Future: Printer.

**ROBERT FRANKLIN HALL**
**"Bob" 341 Centre St.**
College Scientific. Activities: Cross Country 2, 3. Interests: Sports, cars, boats. Future: Northeastern University.

**RAYMOND FREDERICK HANSON**
**"Ray" 138 Belmont St.**
Industrial Arts. Interests: Photography, skiing, hunting, fishing. Future: United States Air Force.

**JAMES VINCENT HALLISEY**
**"Vinnie" 556 West Elm St.**
General. Activities: Baseball 2; Basketball 2, 3. Interests: Football, baseball, hunting, boxing, golf. Future: Boston University.

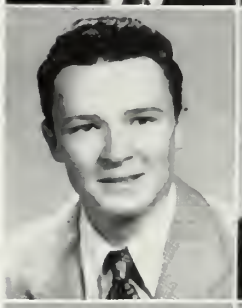

**GLORIA MAE HARRIS**
**"Gloy" 189 Spark St.**
Hospital Training. Activities: Drum Majorettes 3, 4; Band 3, 4. Interests: Roller skating, ice skating, skiing, swimming, bowling. Future: Nursing.

**MARILYN ANN HALLQUIST**
**"Mal" 25 Glenwood Square**
Hospital Training. Activities: Basketball 2. Interests: Knitting, bowling, swimming, skating. Future: Nursing.

**CAROL ANN HARTWELL**
**40 Everett St.**
Commercial. Activities: Basketball 2, 3, 4; Softball 3; Volleyball 2, 3, 4; Band 2, 3, 4; Orchestra 2. Interests: Roller skating, swimming, bowling. Future: Undecided.

**CLAIRE MAY HAMM**
**33 Skinner St.**
Commercial. Activities: Field Hockey 4; "Brocktonia" Typist 4; "Brocktonia" Collector 2. Interests: Bowling, dancing, basketball, swimming. Future: Secretary.

**EDWARD CHARLES HASKELL**
**"Eddie" 615 North Montello St.**
Commercial. Activities: Track 2; Basketball 2; Volleyball 3; Stagecraft Staff 2. Interests: Baseball, basketball, hunting, bowling. Future: College.

**WILLIAM FRANCIS HANNON**
**"Bill" 7 Main St.**
General. Activities: Football 2, 3, 4. Interests: Baseball, swimming, bowling, dancing, roller skating, C.Y.O. Future: Undecided.

**MARY LOUISE HASKELL**
**"Mary Lou" 91 Florence St.**
Commercial. Interests: Dancing, bowling. Future: Business.

**LORRAINE GRACE HASSAN**
**"Lorri"** **50 Weston St.**
General. Activities: Basketball 2, 3, 4; Badminton 4; Field Hockey 3, 4; Student Council 3; Class Play; Dramatic Club; Junior Usher; Yearbook Staff; "Brocktonia" Staff; A Cappella Choir 2, 3, 4; Volleyball 2, 3, 4. Interests: Dancing, swimming, golfing, Junior Twentieth Century Catholic Club. Future: Nursing.

**CONSTANCE RUTH HEFLER**
**"Connie"** **19 Studley Ave.**
Commercial. Activities: Basketball 2; Volleyball 2; Library Monitor 2; Part-Time Group 4; A Cappella Choir 2, 3. Interests: Brockton Bible Club, Brockton Christian Endeavor Union, Trinity Baptist Young People's Society, photography, cooking, sewing, basketball, bowling, swimming. Future: Fisher Junior College.

**JOHN HASTIE**
**"Johnny"** **14 Cottage St.**
General. Interests: Art. Future: Business.

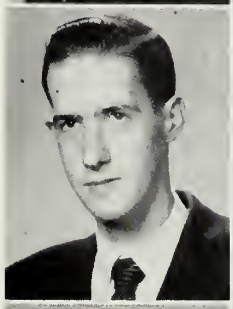

**NANCY ELLEN HELFAND**
**"Nan"** **108 Moraine St.**
College Liberal Arts. Activities: Badminton 4; "Brocktonia" Staff 4; Dramatic Club 4; Class Play Usher. Interests: Y.M.H.A., Y.W.H.A., Club '53, Young Judaea, art. Future: Secretary

**DONALD ROBERT HAUSER**
**"Don"** **18 Arch St.**
General. Interests: Roller skating, free-hand drawing, playing guitar. Future: United States Navy.

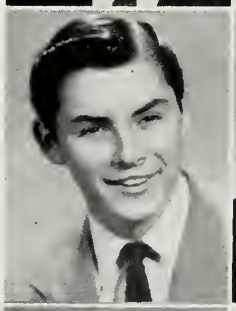

**DAVID MATTHEW HERN**
**"Dave"** **81 Newbury St.**
College Liberal Arts. Activities: Basketball 2, 3; Volleyball 2, 3, 4. Interests: Golf, baseball, swimming, ice skating, skiing, C.Y.O. Future: Stonehill College.

**CHRISTINE JANET HAYWARD**
**"Tina"** **877 Oak St.**
Commercial. Activities: Basketball 2, 3, 4; Dramatic Club 2, 4; Christmas Pageant 2. Interests: Collecting salt and pepper shakers, roller skating, dancing, bowling. Future: Office Work.

**JACQUELINE CONSTANCE HOLMES**
**"Jackie"** **63 Cary St.**
Household Arts. Interests: Roller skating. Future: Undecided.

**CYNTHIA ANN HAYWARD**
**"Andy"** **107 Division St.**
Teachers College. Activities: Basketball 2; "Brocktonia" Staff 4; Dramatic Club 4; Class Play Committee 4; Christmas Pageant 4; A Cappella Choir 2. Interests: Swimming, ice skating, badminton, tennis. Future: College.

**BETTY ANN HOLT**
**199 Spring St.**
College Liberal Arts. Activities: Class Gift Committee 3; Girls' Glee Club 4; A Cappella Choir 2, 3, 4. Interests: Porter-Hi, Rainbow Girls. Future: Teacher.

**JOHN FRED HEBSHIE**
**"Heppa"** **62 Court St.**
General. Activities: Football 2, 3, 4; Track 2, 3, 4; Mosts and Bests Committee. Interest: Y.M.C.A. Future: College.

**ELEANOR DIANA HOPKINS**
**"Hoppy"** **13 Pinkham St.**
Commercial. Activities: Basketball Captain 2, 3, 4; Volleyball 2, 3, 4; Field Hockey 2, 3, 4; Badminton 2, 3, 4; Softball 2, 3, 4; Swimming 3; "Brocktonia" Staff; "Brocktonia" Collector 3, 4; Class Play Usher; Part-Time Group. Interests: Roller skating, dancing, bowling, Rockne, St. Margaret's Sodality. Future: Secretary.

**MARY EILEEN HORSMAN**
**429 Quincy St.**
Teachers College. Activities: Basketball 2. Interests: Dancing. Future: Bridgewater State Teachers College.

**NATALIE ARLINE HUNT**
**"Nat" 77 Wheeler Ave.**
Household Arts. Activities: Ring Committee 3. Interests: Roller skating, Rainbow Girls. Future: Store Work.

**JULIA LOUISE IANIRI**
**"Big Jul" 921 Warren Ave.**
Commercial. Activities: Basketball Captain 2, 3, 4; Volleyball 2; Softball 3. Interests: Dancing, roller skating, swimming, C.Y.O., St. Margaret's Sodality. Future: Secretary.

**DONALD FREDERICK IRVING**
**"Don" 52 Wilmington St.**
Commercial. Activities: Hockey 2, 3, 4; Cross Country 3, 4; Retail Selling. Future: Retailing.

**MARY BARBARA JANKOWSKI**
**27 William St.**
Commercial. Activities: Basketball 2, 3, 4; Class Team, Volleyball 2; Field Hockey 4; Girls Sports Council 4. Interests: Roller skating, dancing, swimming, horseback riding, Rockne. Future. Laboratory Technician.

**SHIRLEY LORRAINE JENNINGS**
**"Shirl" 54 Prospect St.**
Commercial. Activities: Basketball 2· Volleyball 2· Library Monitor 2; Junior Usher 3· Part-Time Group 4; A Cappella Choir 2, 3. Interests: Brockton Bible Club, Brockton Christian Endeavor Union, church choir, music photography, cooking, basketball, bowling, swimming. Future: Fisher Junior College.

**ARTHUR FRED JOHNSON**
**"Artor Red" 23 Plain St.**
General. Activities: Stagecraft Staff 4; Retail Selling 3. Interests: Automobiles, DeMolay, National Guard. Future: Cook.

**CAROLE ELAINE JOHNSON**
**418 Belmont St.**
Hospital Training. Activities: Basketball 2, 3, 4; Volleyball 2, 3; Softball 2, 3; Badminton 3; Dramatic Club 2, 3, 4; Christmas Pageant 2, 4; Class Play Usher 4; A Cappella Choir 2, 3. Interests: Y.W.C.A., Luther League. Future: Nursing.

**CAROLYN ANN JOHNSON**
**22 Prospect St.**
Hospital Training. Activities: Intramural Basketball 2. Interests: Organ, A.Y.F. Future: College.

**DOROTHY ETTA JOHNSON**
**"Dot" 24 Holmes St.**
Hospital Training. Activities: Class Officer 2, 3; Student Council 2; Dramatic Club 2; Christmas Pageant 2; Dues Collector 2; Constitution Committee 3; Class Gift Committee 3; Class Play Usher 4. Interests: Rainbow Girls, Luther League. Future: Massachusetts Memorial Hospital.

**MARILYN ARLENE JOHNSON**
**"Mal" 182 Nilsson St.**
Commercial. Activities: Basketball 2; Volleyball 2; Part-Time Group 4. Interests: Luther League of First Lutheran Church, swimming, music, dancing, movies. Future: Secretarial School.

**RUSSELL ALLEN JOHNSON**
**"Russ" 20 Verne St.**
Industrial Arts. Interests: Basketball, bowling, swimming, Naval Reserves. Future: United States Navy.

**GORDON ELLIOTT JONES**
**"Dodge" 38 Clinton St.**
Commercial. Interests: Basketball, hockey, football, swimming, baseball, bowling. Future: United States Navy.

**LIUDOMIR EDWARD KAMOCKIS**
**"Ed" 107 Ames St.**
College Liberal Arts. Activities: Basketball 2; Track 2; Intramural Basketball 2; Volleyball 3; Ping-Pong 3. Interests: Tennis, chess, Church Basketball Team, C.Y.O. Future: Medical Doctor.

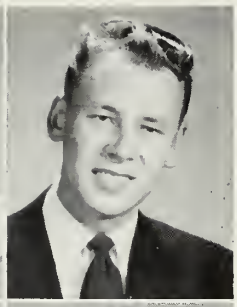

**LAWRENCE WATSON JONES, JR.**
**"Larry" 685 Pleasant St.**
Technical. Activities: Track 3, 4; Cross Country 2, 3, 4; Dues Collector. Interests: Bowling, track, basketball. Future: United States Navy.

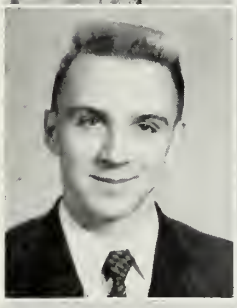

**THEODORE EDWARD KAPALA**
**"Teddy" 145 North Warren Ave.**
General. Interests: Bowling, sports. Future: United States Navy.

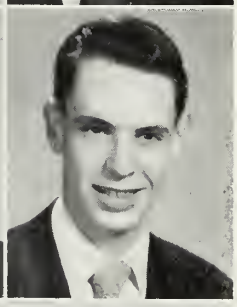

**VALERIE JONES**
**"Val" 243 West Chestnut St.**
Hospital Training. Activities: "Brocktonia" Staff 4; Yearbook Staff 4; Christmas Pageant; Class Play Usher; A Cappella Choir 2, 4. Future: Nursing.

**RICHARD ZACHARY KARP**
**11 Belcher Ave.**
College Scientific. Activities: Basketball 3, 4; Volleyball 2, 3; Intramural Basketball 3, 4. Interests: Baseball, football, softball, Y.M.H.A. Future: College.

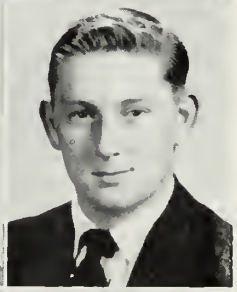

**JOSEPH PAUL JOSEPH**
**"Jojo" 35 Walnut St.**
Teachers College. Activities: Basketball 2, 3, 4; Baseball 2, 3, 4; Motto Committee. Interests: Ice skating, hockey, dancing, B. Y. O. Future: Physical Instructor.

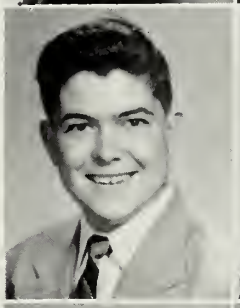

**RALPH WILLIAM KASPER**
**4 Arthur St.**
Technical. Future: Undecided.

**EDMUNDS KADISEVSKIS**
**53 Green St.**
General. Activities: Volleyball 3. Interests: Sports. Future: Undecided.

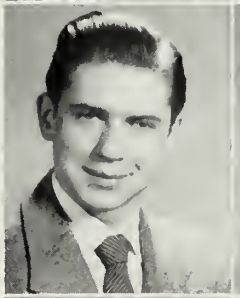

**CATHRINE ANN KELLEHER**
**"Kay" 25 Taylor Ave.**
Commercial. Activities: Class Play. Interests: Football, hockey, basketball, bowling, dancing, C.Y.O., music, swimming. Future: Secretary.

**RAYMOND ALLEN KALIGIAN**
**"Ray" 351 East Main St., Avon**
General. Activities: Tumbling Team. Interests: Horseback riding, automobiles. Future: Mechanic.

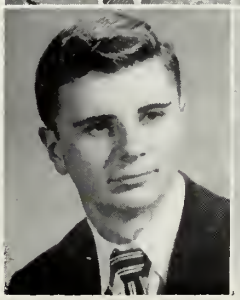

**NANCY ANNE KELLEY**
**"Nan" 565 Pearl St.**
Commercial. Activities: Intramural Basketball 2; A Cappella Choir 3, 4; Girls' Glee Club. Interests: Bowling, sports. Future: Secretary.

**PATRICIA LORETTA KELLEY**
**"Pat"** **71 Richmond St.**
College Liberal Arts. Activities: Basketball 2, 3; Badminton 4; "Brocktonia" Staff 4; Yearbook Staff 4; Dramatic Club 2, 4; Class Play 4; Christmas Pageant 4; Nominating Committee 2. Interests: Secretary Club of "53," aquatic sports, dancing. Future: Radcliffe College.

**MILLICENT KRAVITZ**
**"Millie"** **18 Sylvia Ave.**
General. Activities: Dramatic Club. Interests: Music, reading, basketball. Future: Army Nurse.

**DANIEL KELLEY**
**"Danny"** **283 North Cary St.**
Commercial. Activities: Cross Country 2; Christmas Pageant 2; Retail Selling; A Cappella Choir 2; Male Chorus 2; Galloneers 2. Interests: Music, bowling, golf. Future: Professional Singer.

**ALICE ANNA LaBARRE**
**453 North Montello St.**
Commercial. Activities: Basketball 2; Tri-Hi-Y, President; Part-Time 4. Interests: Dancing, skating, swimming, piano playing. Future: Secretarial Work.

**DAVID PUTNEY KING**
**"Dave"** **22 Woodland Ave.**
Commercial. Activities: Retail Selling. Future: Navy.

**DOROTHY REGINA LA FRATTA**
**"Dorrie"** **22 Emerald St.**
Commercial. Activities: Volleyball 2; Part-Time Group 4; A Cappella Choir 2, 3. Interests: Junior Sodality, roller skating, dancing, playing the piano, swimming. Future: Bookkeeper.

**BARRY KINGMAN**
**114 Torrey St.**
College Scientific. Activities: Football 2; A Cappella Choir 2, 3, 4; Galloneers 2, 3, 4. Interests: Music. Future: Chemist.

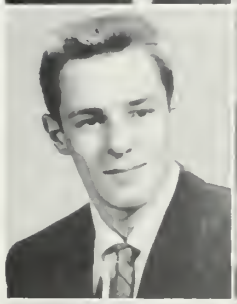

**PAULINE BEATRICE LAKEMAN**
**"Princess"** **42 Coral St.**
Hospital Training. Activities: Basketball 2; Stagecraft Staff 2, 3, 4. Interests: Basketball, softball, horseback riding, church activities. Future: Nurse.

**JOANNE PAULINE KLINKHAMMER**
**"Jo"** **31 Morton St.**
Commercial. Activities: Basketball 2; Volleyball 2; Library Monitor 2, 4; Class Gift Committee 2, 3; Class Play Usher 4. Interests: Y.W.C.A., bowling, sewing, driving, skating, dancing. Future: Secretary.

**LORRAINE MARION LALLI**
**"Chooch"** **60 Highland St.**
College Liberal Arts. Activities: Basketball 2, 3, 4; Volleyball 2, 3, 4; Softball 2; Swimming 2; "Brocktonia" Staff 4; Class Play Committee; Band 2, 3, 4. Interests: Rockne Association, Junior Twentieth Century Catholic Club, sports, music, dancing, collecting records. Future: Chandler Business School.

**HENRY JOHN KOWALSKI**
**"Hank"** **12 Lyman St.**
Commercial. Future: Professional Trapper.

**MARY LOU LANDERS**
**"Peanut"** **22 Essex St.**
Hospital Training. Activities: Stagecraft Staff 2, 3, 4. Interests: Sports, church activities, Rainbow Girls, swimming. Future: Nurse.

**RICHARD FRANCIS LANGLEY**
**"Dick"** **141 Forest St.**
Commercial. Activities: Track 2; Retail Selling. Interests: Dancing, swimming, fishing, hunting. Future: United States Navy.

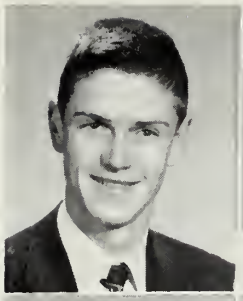

**ADELLE MIRIAM LEEDER**
**58 West Ave.**
College Liberal Arts. Activities: Badminton 4; "Brocktonia" Staff 4; Yearbook Staff 4; Dramatic Club 2, 4; Mosts and Bests Committee 4; A Cappella Choir 2. Interests: Y.W.H.A., Young Judaea Club "53," Piano lessons, Art lessons. Future: College.

**PHILIP EDWARD LAVIGNE**
**"Phil"** **410 North Montello St.**
College Liberal Arts. Activities: Football 2, 3, 4; Volleyball 2, 3, 4; Stagecraft 2, 3, 4. Interests: Sports. Future: College.

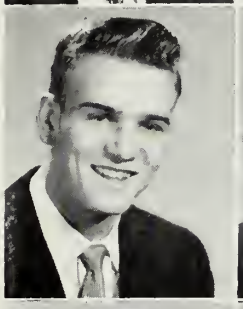

**GLORIA MAY LELLAND**
**"Red"** **143 Ames St.**
Hospital Training. Activities: Basketball 2, 3, 4; Volleyball 2, 3; Softball 2; Dramatic Club 2, 3, 4; Christmas Pageant 2; "Brocktonia" Collector 3; Drum Majorette 2, 3; Head Drum Majorette 4; Girls' Glee Club 2. Interests: Ice skating, dancing, Y.W.C.A., Junior Twentieth Century Catholic Club, swimming. Future: Nurse.

**JOSEPH LAWSON**
**"Joe"** **1445 Main St.**
Industrial Arts. Activities: Golf 3, 4. Interests: Bowling, fishing. Future: Air Force.

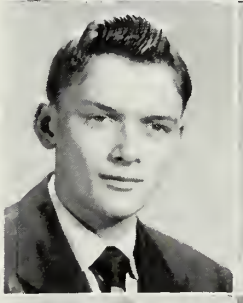

**EVELYN LA VERNE LEONARD**
**"Evey"** **70 Pine St.**
Hospital Training. Activities: Volleyball 2. Interests: Dancing, swimming, skating, bowling, sewing, knitting. Future: Independence Sanitarium and Hospital School of Nursing.

**MARGARET LORRAINE LAWSON**
**"Meg"** **31 Clarence St.**
Commercial. Activities: Volleyball 2; Softball 2; "Brocktonia" Collector 2. Interests: Basketball, swimming, baseball, softball, volleyball. Future: Wyoming State College.

**JANET LEWIS**
**"Lout"** **31 Blaine St.**
Commercial. Activities: Dramatic Club 4; Dues Collector 4; Nominating Committee 3. Interests: Rainbow Girls, piano, music. Future: Fanny Farmer School.

**ROSEMARIE ANN LEAHY**
**"Rosie"** **24 Waverly St.**
Hospital Training. Activities: Basketball 2; Volleyball 2; Swimming 2; Class Play 4; A Cappella Choir. Interests: Dancing, bowling, roller skating, swimming. Future: Nurse.

**BARBARA ANN LIGHTFOOT**
**"Bubsy"** **8 Electric Ave.**
Commercial. Activities: Basketball 2; Retail Selling. Interests: Swimming, skating, dancing, bowling, yachting, Y. W. C. A., horseback riding, skiing. Future: Undecided.

**BERTELLE MARY LE BLANC**
**"Bert"** **54 Rutland Square**
Commercial. Activities: Dues Collector; Ring Committee; Nominating Committee; Constitution Committee; Class Gift Committee. Interests: Church activities. Future: Stenographer.

**EDWARD LEO LINCOLN**
**604 North Main St.**
General. Interests: Skating, dancing, swimming. Future: Mechanic.

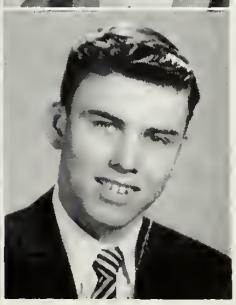

**RICHARD JAMES LINCOLN**
**"Dickie"** **604 North Main St.**
General. Interests: Roller skating, swimming, dancing. Future: Mechanic.

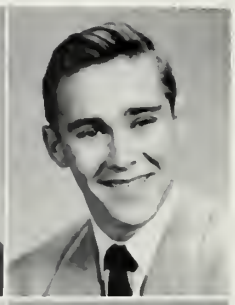

**WILLIAM PETER LIPPER**
**"Bill"** **40 Sutton St.**
Commercial. Future: Undecided.

**EDWARD RAYMOND LINDSAY**
**"Eddie"** **29 Leyden St.**
Technical. Activities: Junior Usher 3. Interests: Hydroplane racing, dancing. Future: Electrical Engineer.

**ADELE TERESA LOMBARDI**
**"Dee-Dee"** **390 Montello St.**
Teachers College. Activities: Dramatic Club 4; Christmas Pageant 4; Nominating Committee 3; "Brocktonia" Collector 2; Class Play Usher 4; Girls' Glee Club 2. Interests: Swimming, skating, dancing, popular records. Future: Bridgewater State Teachers College.

**EDMUND LINEHAN**
**"Linny"** **157 Nilsson St.**
General. Interests: Cars, swimming, sports. Future: United States Navy.

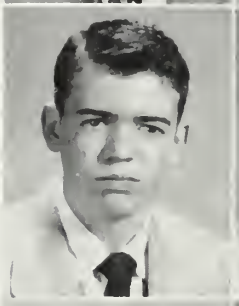

**AUDREY LOUISE LOVELL**
**"Aud"** **252 Thatcher St.**
Hospital Training. Activities: Dramatic Club 4; Christmas Pageant 4; "Brocktonia" Collector 4; A Cappella Choir 2. Interests: Church activities, horseback riding, swimming, dancing. Future: New England Deaconess Hospital.

**ERNEST ARTHUR LINEHAN**
**"Ernie"** **167 Laureston St.**
Commercial. Activities: Retail Selling. Interests: Bowling, roller skating, working. Future: United States Coast Guard.

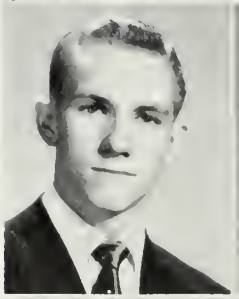

**ANN ABIGAIL LYONS**
**435 North Cary St.**
College Liberal Arts. Activities: Basketball 2; Softball 2; Student Council 2, 4; Yearbook Staff; Junior Usher; Dramatic Club 2; Class Play Committee. Interests: Junior Twentieth Century Catholic Club, Y.W.C.A., swimming, dancing. Future: Stonehill College.

**AVIS LOUISE LINDQUIST**
**"Ave"** **27 Miller Ave.**
Commercial. Activities: Student Council 4; Class Play 4; "Brocktonia" Collector 4; A Cappella Choir 4; Girls' Glee Club 4. Future: Boston University.

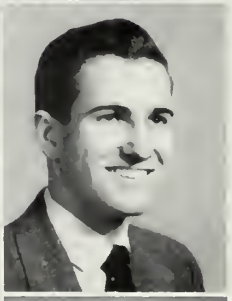

**LAURENCE CLAYTON MacARTHUR**
**23 Newton St.**
Teachers College. Activities: Intramural Basketball 2, 3; Intramural Volleyball 2, 3; A Cappella Choir 2. Interests: Sports. Future: United States Air Force.

**NICHOLAS JOHN LIOLIOS**
**"Nick"** **76 Spring St.**
Technical. Interests: Basketball, football, baseball. Future: Armed Forces.

**KAREN ELINOR MacDONALD**
**"K"** **21 Jordan St.**
College Scientific. Activities: Basketball 2; Class Vice-President 2, 3, 4; Junior Usher; Dramatic Club 2; Dues Collector 2; Chairman Ring Committee 4; A Cappella Choir 2, 3. Interests: Golf, dancing, Rainbow Girls, Y.W.C.A. Future: Endicott Junior College.

**CLAYTON WARREN MacFAUN**
**"Sunny" 31 Brunswick St.**
Industrial Arts. Activities: Baseball. Future: Undecided.

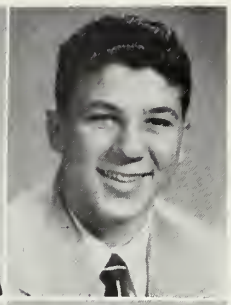

**RICHARD EDWARD MAHANNA**
**"Buddy" 26 Hubbard Ave.**
College Scientific. Activities: Junior Usher 3; Hi-Y Vice-President; Boys' State Representative; Band 2, 3, 4; Orchestra 2, 3, 4. Interests: Sports. Future: Massachusetts Institute of Technology.

**ALICE ISABELLE MacINNIS**
**220 Torrey St.**
College Liberal Arts. Activities: Basketball 2, 3, 4; Volleyball 2, 3; Swimming 2; Business Manager "Brocktonia" Staff 2, 3, 4; Yearbook Staff; Class Play Committee; A Cappella Choir 2, 3. Interests: Junior Twentieth Century Catholic Club, dancing, ice skating, swimming. Future: Nursing School.

**DONALD PHILLIP MAHANOR**
**"Moe" 58 Cary St.**
Commercial. Interests: Hunting, fishing, baseball, basketball. Future: Undecided.

**JEAN ANNE MacKENZIE**
**"Mac" 793 Montello St.**
Household Arts. Activities: Basketball 2. Interests: Roller skating, horseback riding, swimming, hiking, fishing. Future: Hairdresser.

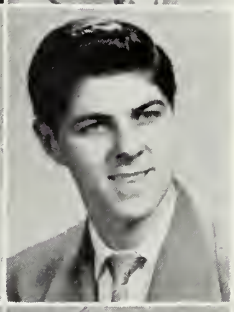

**CARY FRANCIS MAJOR**
**1022 Warren Ave.**
College Scientific. Activities: Constitution Committee 2. Interests: Dancing, roller skating, hunting, fishing, swimming, art. Future: Electrical Engineer.

**GEORGE ANTHONY MACRINA**
**"Jidgie" 36 Huntington St.**
College Scientific. Future: Northeastern University.

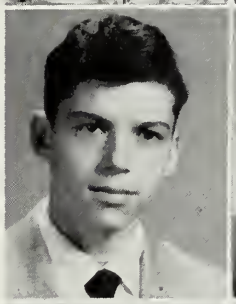

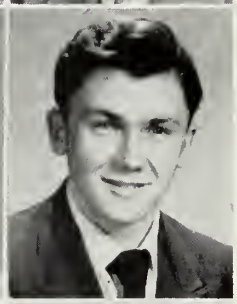

**JAMES PATRICK MANNION**
**"Sonny" 615 Ash St.**
General. Interests: Horseback riding, swimming. Future: United States Navy.

**EMILY MARIE MADAN**
**89 River St.**
Commercial. Activities: Mosts and Bests Committee 4; Part-Time Group 4. Interests: Baptist Youth Fellowship, church choir, swimming. Future: Secretary.

**MARY MARGARET MANSOUR**
**"May" 75 Huntington St.**
Commercial. Activities: Dramatic Club 2; Christmas Pageant 2; Ring Committee 3; Nominating Committee 2, 3; Class Gift Committee 2; Retail Selling 4; A Cappella Choir 3. Interests: Lebanon American National Club. Future: Business Career.

**SYLVIA ANN MAGUIRE**
**"Sib" 207 Winthrop St.**
Commercial. Activities: Basketball 2, 3; Volleyball 2, 3; Field Hockey 2, 3; Softball 2, 3; Retail Selling 3, 4. Interests: Dancing, swimming, ice skating, basketball, bowling. Future: Business School.

**OLIVER JOSEPH MARCHAND**
**"Buster" 4 Johnson St.**
Teachers College. Activities: Football 2; Volleyball 2. Future: Engineer.

**ROBERT FRANK MARCHIONE**
**"Bob"** **54 Kingman Ave.**
General. Activities: Track 2. Future: Undecided.

**CAROLE ANN MARCIN**
**148 Forest St.**
Commercial. Interests: Dancing, piano. Future: Bookkeeping and Accounting.

**ANTHONY MORGAN MARKELLA**
**"Tony"** **15 Dennis Ave.**
College Liberal Arts. Activities: Football 3, 4; Baseball 3, 4; Basketball 2; Volleyball 2. Future: College.

**BEVERLY ANN MATHER**
**"Bev"** **14 Emmet St.**
Commercial. Activities: Basketball 2, 3, 4; Volleyball 2, 3, 4; Field Hockey 3, 4; Badminton 4; Girls' Sports Council 3, 4; Ring Committee 3; Part-Time Group 4. Interests: Rockne Association, roller skating, driving, dancing, piano. Future: Stenographer.

**JOSEPH ROBERT MATTA**
**"Chick"** **220 North Main St.**
Industrial Arts. Interests: Bowling, baseball, basketball, football. Future: Undecided.

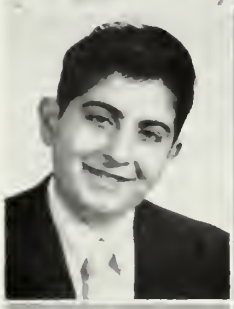

**ROBERT FAY McCABE**
**"Mac"** **26 East Battles St.**
Commercial. Interests: Roller skating, fishing hunting. Future: United States Navy.

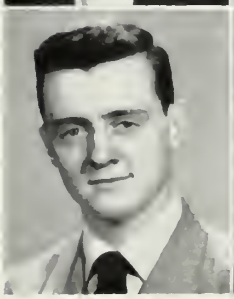

**ELEANOR MARY McCARTHY**
**"Elly"** **265 Grove St.**
Commercial. Activities: Basketball 2, 3; Softball 2. Interests: Dancing, skating, swimming. Future: Telephone Operator.

**RICHARD FRANCIS McCARTHY**
**"Mac"** **19 Smith Ave.**
College Scientific. Activities: Volleyball 3. Interests: Y.M.C.A. Future: Northeastern University.

**ROBERT FREDERICK McDONALD**
**"Bob"** **399 Montello St.**
Commercial. Interests: Baseball, basketball, football, tennis, roller skating, dancing. Future: Armed Forces.

**WALTER HERBERT McGUINNESS**
**"Wally"** **281 Grove St.**
Commercial. Activities: Retail Selling. Interests: Bowling, golf, music, pharmacy. Future: United States Coast Guard.

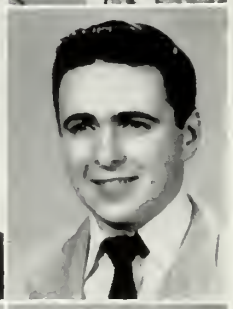

**JAMES PAUL McMAHON**
**"Jim"** **75 Massasoit Ave.**
General. Future: Undecided.

**CORNELIUS MARTIN McRAE**
**"Connie"** **320 Court St.**
College Liberal Arts. Activities: Basketball 4; Junior Usher 3. Future: College.

**ANNA MARIE MELIDEO**
**"Melody"** **37 Summer St.**
Commercial. Activities: Library Monitor 2; "Brocktonia" Staff 2, 3; Dramatic Club 2, 3; Stagecraft Staff 2; Class Play 3; B.H.S. Part-Time Group 3. Interests: Daughters of Italy. Future: Disc Jockey.

**IRENE THERESA MILUTIS**
**"Renie"** **136 Arthur St.**
Commercial. Interests: Swimming, tennis, basketball, dancing, bowling, softball. Future: Business School.

**MARCIA GREENLEAF MELVILLE**
**52 Greenfield St.**
College Liberal Arts. Activities: Basketball 2, 3, 4; Badminton 4; Junior Usher 3; Stagecraft Staff. Interests: Swimming, horseback riding, skating, art. Future: Zoology.

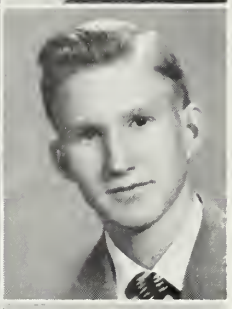

**DONALD WILLIAM MONCEVICZ**
**"Don"** **78 Ash St.**
College Scientific. Activities: Class Play 4; Band 3; Orchestra 4; Senior Year Fellowship, Pres. Interests: DeMolay, basketball. Future: Northeastern University.

**SABINO GERALD MERRA**
**"Monk"** **27 Cherry St.**
College Scientific. Activities: Football 2; Basketball 2, 3, 4; Golf 2, 3, 4, Captain; Volleyball 2, 3. Interests: D. W. Field Golf Association. Future: Engineering.

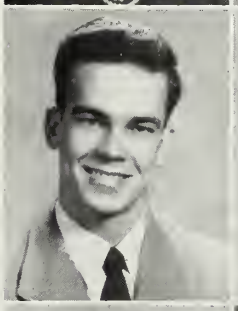

**LOLA MOSCATELLI**
**258 Ash St.**
Teachers College. Activities: Basketball 2, 3, 4; Volleyball 2, 3, 4; Field Hockey 3, 4, Captain; Badminton 4; Softball 2, 3, 4; Girls' Sports Council 3, 4; Yearbook Staff 4; Class Gift Committee 3; Class Play Ushers 4; B.H.S. Part-Time Group 3, 4; Orchestra 2, 3, 4. Interests: Rockne Association, sports, knitting, reading, cooking, violin. Future: Boston University.

**CAROL ANN METCALF**
**22 Bartlett St.**
Hospital Training. Activities: Basketball 3; Volleyball 2, 3; Dramatic Club 2; Retail Selling 2, 3, 4. Interests: Bowling, tennis, swimming. Future: Nursing.

**MARY MARGARET MULLINS**
**13 North Byron Ave.**
College Liberal Arts. Activities: Basketball 2; Volleyball 2; "Brocktonia" Staff 2, 3, 4; Class Play 4; Christmas Pageant 2; A Cappella Choir 2, 3; Girls' Glee Club 3. Interests: Sunday School Teacher, Junior Twentieth Century Catholic Club. Future: Wheelock College.

**CARL THEODORE MILLER**
**"Ted"** **467 Crescent St.**
College Scientific. Activities: "Brocktonia" Staff 2. Interests: Y.M.H.A., Club "53," Young Judaea, bowling. Future: Business Administrator.

**EVELYN JEWELL MURPHY**
**"Murph"** **34 Snow St.**
College Liberal Arts. Activities: Basketball 2, 3, 4; Volleyball 2, 3, 4; Field Hockey 3, 4, Captain; Badminton 4; Softball 2, 3; Girls' Sports Council 3, 4; "Brocktonia" Staff 3, 4; Junior Usher 3; Tri-Hi-Y 4; Dramatic Club 2, 3, 4; Class Play Committee 4; Christmas Pageant 2; "Brocktonia" Collector 2, 4; Class Play Usher 4. Interests: Rockne Association. Future: College.

**SUSAN EVELYN MILLER**
**"Sue"** **339 Spring St.**
College Liberal Arts. Activities: Basketball 3, 4; Volleyball 3, 4; Field Hockey 2; Badminton 4; Dramatic Club 4; Dues Collector 2; Mosts and Bests Committee 4; A Cappella Choir 3, 4; Girls' Glee Club 3, 4. Interests: Y.W.H.A. Future: College.

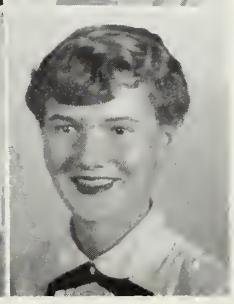

**GERALDINE FRANCES MURPHY**
**"Jerry"** **339 Forest Ave.**
General. Activities: Basketball 2; Christmas Pageant 2; Dues Collector 2. Interests: Swimming, horseback riding, roller skating. Future: United States Air Force.

**JUDITH ANN MURPHY**
**"Judy" 33 Winnifred Road**
College Liberal Arts. Activities: Basketball 2, 3, 4· Volleyball 2, 3, 4; Field Hockey 3, 4; Badminton 4; Softball 2, 3; Girls' Sports Council 3, 4; Student Council 3, 4; Junior Usher 3; Dramatic Club 2; Class Play Committee 4; Christmas Pageant 2· Dues Collector 3, 4; Ring Committee 3. Interests: Rockne Association, Junior Twentieth Century Catholic Club, sports. Future: Sargent College.

**RICHARD NESSERALLA**
**"Dick" or "Nez" 49 Carter St.**
Commercial. Activities: Baseball 3, 4: Boys' Sports Council 4. Interests: Sports, popular music. Future: Cambridge School of Business.

**LOUISE MARGARET MURPHY**
**339 Forest Ave.**
General. Activities: Basketball 2· Christmas Pageant 2. Interests: Swimming, horseback riding. Future: Undecided.

**WALTER MORRIS NEWMAN**
**58 Ellsworth St.**
College Scientific. Activities: Cross Country 2; Basketball 4; Band 2. Interests: Club "53," Y.M.H.A., basketball. Future: College.

**THOMAS WILLIAM MURPHY**
**21 East Market St.**
General. Future: Engineer.

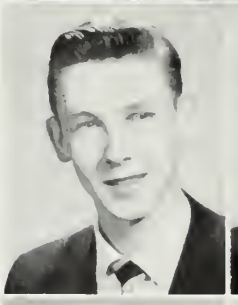

**JANE BRADFORD NEWSOM**
**86 French Ave.**
College Liberal Arts. Activities: Basketball 2, 3, 4; Volleyball 2, 3, 4; Field Hockey 3; Badminton 4; "Brocktonia" Staff 4; Class Play 4; Christmas Pageant 2, 3, 4; Constitution Committee 2; A Cappella Choir 2, 3, 4. Interests: Rainbow Girls, ice skating, swimming, reading. Future: College.

**JOSEPH ROBERT MYTHEN**
**"Joe" 44 Ridge St.**
Commercial. Activities: Football 2; Hockey 2, 3, 4; Basketball 2· Volleyball 2· Retail Selling 4; Male Chorus 2, 3, 4. Future: Business Administrator.

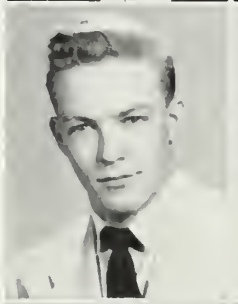

**MARILYN BETTE NEWQUIST**
**18 Wilmington St.**
College Liberal Arts. Activities: Basketball 2; Library Monitor 2; Class Play 4; A Cappella Choir 2. Interests: Swimming, badminton, skating. Future: Katherine Gibbs Secretarial School.

**JANE GWENDOLYN NAWROCKI**
**"Janie" 25 Marion St.**
College Liberal Arts. Activities: Basketball 2; Volleyball 4; Field Hockey 4; Badminton 4; Girls' Sports Council 4· Student Council 3, 4· "Brocktonia" Staff 3, 4; Yearbook Staff 4· Dramatic Club 2· Class Play Committee 4; Christmas Pageant 2; Motto Committee 4; "Brocktonia Collector 3· Girls' State Representative 3. Interests: Rockne Association, swimming bowling, cooking. Future: French teacher.

**KENNETH ALAN NICKERSON**
**"Nick" 1208 Belmont St.**
College Scientific. Activities: Volleyball 2; Junior Usher 3. Interests: Basketball, baseball. Future: Technical School.

**FREDERICK NESSERALLA**
**"Fred" 49 Carter St.**
General. Activities: Volleyball 2 3. Interests: Bowling Future: Undecided.

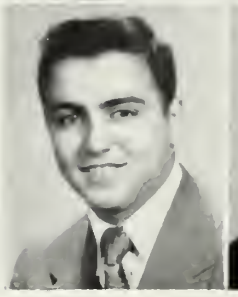

**PAUL JOSEPH O'CONNOR**
**"Oakie" 66 South Fuller St.**
General. Activities: Baseball 2, 3, 4· Intramural Basketball; Intramural Volleyball. Interests: Swimming, boxing, football, baseball, dancing, St. Patrick's Catholic Youth Organization. Future: Undecided.

**BEVERLY ANN O'DONNELL**
**"Bev" 54 Taylor Ave.**
Hospital Training. Activities: Swimming 2; Class Prophet. Interests: St. Colman's Catholic Youth Organization, Junior Twentieth Century Catholic Club, dancing, swimming. Future: Nursing.

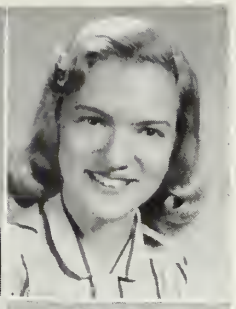

**MARY OUTCHCUNIS**
**"Midge" 12 Garfield St.**
General. Activities: Basketball 2, 3, 4; Badminton 2, 3; Softball 2, 3; Christmas Pageant 2, 3; Part-Time 3; A Cappella Choir 2, 3. Interests: Brockton Skating Club, Maids of Athens, Y.W.C.A., skating, dancing, music, art, photography. Future: Airline Hostess.

**PHYLLIS ELIZABETH OLIVER**
**"Phil" 43 Battles St.**
Commercial. Activities: Basketball 2. Interests: Dancing, roller skating, Y. W. C. A., bowling, swimming. Future: Secretarial Work.

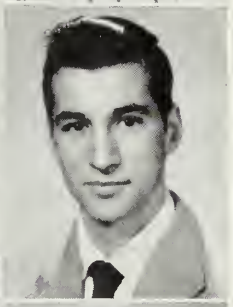

**JOHN NICHOLAS PAONE, JR.**
**"Junior" 255 Boylston St.**
General. Activities: Football 2, 3; Basketball; Intramural Basketball; Intramural Volleyball; Student Council 1, 2, 4. Interests: Baseball, football, basketball, Y.M.C.A., dancing, swimming, tennis. Future: Stonehill.

**GERALDINE GRACE O'NEIL**
**"Jerry" 29 Oakland Ave.**
Commercial. Activities: Basketball 2. Interests: Roller skating, dancing, Rockne Association. Future: Bookkeeper.

**DEMITRA OLGA PAPACOSTA**
**"Demmie" 20 Haverhill St.**
General. Activities: Executive Committee; Junior Usher; Dramatic Club 2, 3, 4; Class Play 4; Christmas Pageant 2; Dues Collector 2, 3; Nominating Committee 2; Constitution Committee 2; Class Gift Committee 2; A Cappella Choir 3; Girls' Glee Club 4. Interests: Church activities, piano, singing, Y.W.C.A., dancing, swimming. Future: Designing.

**BARBARA NANCY OSTROFF**
**"Twin" 200 Boylston St.**
College Liberal Arts. Activities: Basketball 2, 3, 4; Volleyball 2, 3, 4; Field Hockey 4; Badminton 4; Girls' Sports Council 4; Library Monitor 2; Class Play Ticket Committee 4; Mosts and Bests Committee 4; Nominating Committee 2; Band 2; Orchestra 2. Interests: Y.W.H.A., Temple Israel Youth Group, Club '53, Rockne Association, knitting. Future: University of Massachusetts.

**GORDON ALBERT PARENTEAU**
**"Sonny" 33 North Manchester St.**
Industrial Arts. Future: Electrician.

**JANET CAROL OSTROFF**
**"Twinnie" 200 Boylston St.**
College Liberal Arts. Activities: Basketball 2, 3, 4; Volleyball 2, 3, 4; Field Hockey 4; Badminton 4; Girls' Sports Council 4; Student Council 2; Library Monitor 2; Class Play Ticket Committee 4; Band 2; Orchestra 2. Interests: Y.W.H.A., Temple Israel, Club '53, Rockne Association, knitting. Future: University of Massachusetts.

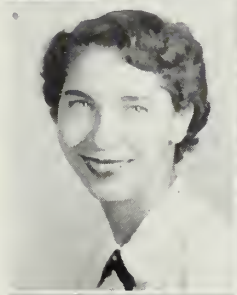

**JEAN FRANCES PARKER**
**11 Mystic St.**
Hospital Training. Activities: Volleyball 2; Library Monitor 3. Interests: Horseback riding, football, baseball, skating, hockey, swimming. Future: X-Ray Technician.

**WARREN ARTHUR O'SULLIVAN**
**"Sully" 73 Highland St.**
College Scientific. Activities: Track 2, 3. Interests: Swimming, boating. Future: Northeastern University.

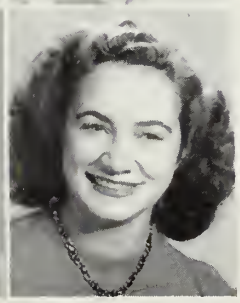

**GLORIA ROSEMARIE PASTORE**
**"Dolly" 122 Quincy Ave.**
Household Arts. Activities: Girls' Glee Club 2. Interests: Bowling, music, swimming, skating. Future: Art School.

**KATHLEEN FRANCES PATNAUDE**
**"Kay"** **10 Tremont St.**
College Liberal Arts. Activities: Library Monitor 2, 3, 4; Library Club; Constitution Committee, Winner of Altrusa Essay Contest. Interests: Reading, drawing, hiking, swimming, science. Future: High School Librarian.

**MARJORIE ARLINE PETERSON**
**"Marg"** **26 Belmont Ave.**
General. Activities: Retail Selling 3, 4; Girls' Glee Club 4. Interests: Church activities, football, basketball, reading, cooking. Future.: Telephone Operator.

**MARION LOUISE PAULSON**
**"Marr"** **230 Market St.**
Hospital Training. Activities: Swimming 2; Dramatic Club 2; A Cappella Choir 3. Interests: Choir activities, piano lessons, voice lessons, sports, reading, music, dancing. Future: Nursing.

**ALFRED PETRINO**
**47 Thatcher St.**
Industrial Arts. Future: Undecided.

**NANCY JOAN PEIRCE**
**"Nan"** **236 Boylston St.**
General. Activities: Basketball 2, 3, 4; Volleyball 2, 3, 4; Field Hockey 2, 3, 4; Badminton 4; "Brocktonia" Staff 4; Dramatic Club 2, 3; Christmas Pageant 2; "Brocktonia" Collector 4; Class Play Usher 4; A Cappella Choir 2, 4. Interests: Dancing, swimming. Future: Mount Ida Junior College.

**LOIS ADELAIDE PETRULIS**
**958 North Main St.**
College Liberal Arts. Activities: Basketball 2, 3; Volleyball 2; Library Monitor 2; Nominating Committee 3; Class Play Usher 4; A Cappella Choir 2. Interests: Church activities, Junior Twentieth Century Catholic Club, football, basketball, baseball, dancing. Future: Katherine Gibbs School.

**AUDREY LOUISE PERRAULT**
**"Aud"** **47 Parker St.**
College Scientific. Activities: Volleyball 2; Swimming 2; Junior Usher 3; Dramatic Club 2; Christmas Pageant 2. Interests: St. Colman's Catholic Youth Organization, Senior Twentieth Century Catholic Club, dancing, riding, tennis, bowling. Future: Nursing.

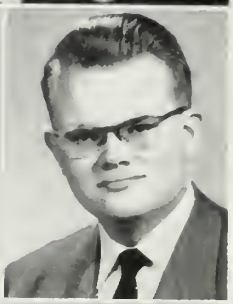

**ROBERT WILLIAM PHIPPS**
**"Bob"** **102 Laureston St.**
College Scientific. Activities: Track Manager 2; Intramural Basketball 2, 3, 4; Executive Committee 2, 3; Library Monitor 2, 3; "Brocktonia" Staff 2, 3; Yearbook Staff 4; Dramatic Club 2, 3, 4; Class Play 4; Christmas Pageant 2, 3, 4; A Cappella Choir 2, 4; Male Chorus 2, 4; Galloneers 4. Future: Gordon College.

**RICHARD FRED PERRAULT**
**"Richie"** **44 Rockwell Ave.**
Industrial Arts. Activities: Intramural Basketball 2, 3; Intramural Volleyball 2, 3; Stagecraft Staff 2, 3. Interests: Hunting, fishing, baseball, hockey. Future: Undecided.

**LOIS CAROLYN PICKARD**
**109 Carl Ave.**
College Liberal Arts. Activities: Basketball 2; Volleyball 2; Student Council 2; Junior Usher 3. Interests: Trinity Baptist Young People's Society, Brockton Bible School. Future: Bentley School of Accounting.

**JANET FRANCES PERRON**
**"Peanuts"** **53 Frankton Ave.**
Teachers College. Activities: Basketball 2; Volleyball 2; Swimming 2; Dramatic Club 2; Cheerleader 2, 3, 4; Christmas Pageant 2, 3, 4; A Cappella Choir 2, 3, 4; Girls' Glee Club 3, 4. Interests: Junior Twentieth Century Catholic Club Officer, bowling, dancing. Future: Comptometer School.

**LOIS HARRIET PIERSON**
**"LoLo"** **65 Glenwood St.**
Commercial. Interests: Piano, bowling, summer sports. Future: Secretarial Work.

**JEAN EMILIE PORTER**
**"Jeanne" 21 Patterson Ave.**
Commercial. Activities: Dramatic Club 2; Christmas Pageant 2; Dues Collector 3; "Brocktonia" Collector 4; Class Play Usher 4; Part-Time Group 4. Interests: Rainbow Girls, dancing, roller skating, driving, swimming, tennis, piano. Future: Secretarial Work.

**ROSE MARIE PROUTY**
**"Red" 145 Hovendon Ave.**
Hospital Training. Activities: Roller skating, swimming, stock car racing, basketball. Future: Undecided.

**BERNARD ROY POUDRIER**
**"Bernie" 83 Wyman St.**
Commercial. Interests: Roller skating, dancing. Future: United States Navy.

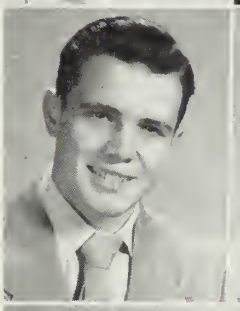

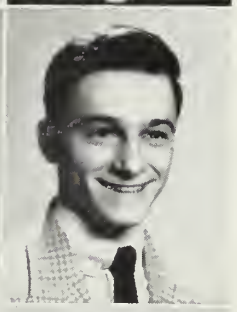

**RICHARD FRANCES QUINN**
**"Quicky" 211 Plain St.**
General. Activities: Retail Selling 4; Male Chorus 2, 3. Interests: Sports. Future: Armed Forces.

**JANE ROBERTA PRATT**
**18 Harwich Road**
College Liberal Arts. Activities: Basketball 2; Volleyball 2; Field Hockey 4; Badminton 4; Yearbook Staff 4; Dramatic Club Treasurer 4; Dramatic Club 2, 4; Motto Committee 4; Class Gift Committee 3. Interests: Swimming, roller skating, ice skating, Porter-Hi Church Group. Future: College.

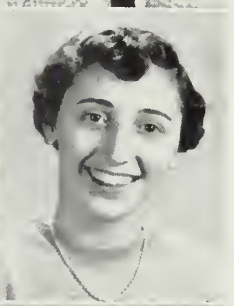

**DOROTHY ANN RAYMOND**
**"Dotty"**
**27 Britton St., Stoughton, Mass.**
College Liberal Arts. Activities: Basketball 2, 3, 4; Volleyball 2, 3, 4; Field Hockey 3, 4; Badminton 4; Softball 2, 3; Executive Committee 2, 3, 4; Yearbook Staff 4; Junior Usher 3; Dramatic Club 2, 3, 4; Class Play Committee 4; Christmas Pageant 3, 4; Mosts and Bests Committee 4; A Cappella Choir 2. Interests: Golfing, debating, tennis, badminton, photography. Future: College.

**JAMES KASTA PROFIS**
**"Pappy" 46 Blaine St.**
Commercial. Activities: Intramural Basketball 4. Future: Commercial Artist.

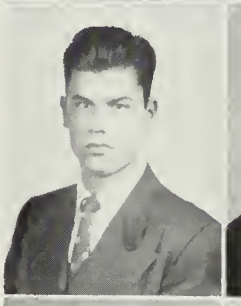

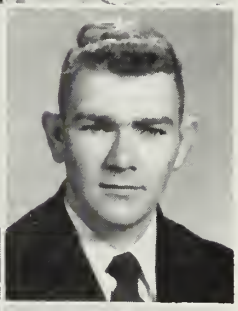

**PAUL ALWYN RAYMOND**
**"Fate" 20 Lookoff St.**
General. Activities: Band 2, 3, 4. Interests: Fishing, baseball, football. Future: Undecided.

**JEAN EVELYN PROUT**
**"Jean" 257 Richmond St.**
Teachers College. Activities: Basketball 2, 3, 4; Volleyball 2, 3, 4; Softball 2, 3, 4; "Brocktonia" Staff 2, 3, 4; "Brocktonia" Circulation Manager 3, 4; Dues Collector 2, 3, 4; Constitution Committee 2; "Brocktonia" Collector 2; Class Play Usher 4. Interests: Rockne Association, Rainbow Girls, Y.W.C.A., dancing, swimming, skating, bowling, tennis, badminton. Future: Burdett College.

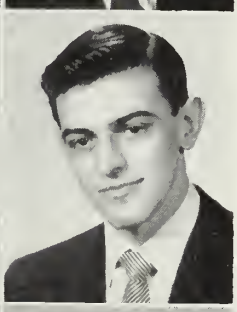

**ROY EDWARD RAYNARD**
**"Roy" 638 Montello St.**
General. Activities: Intramural Basketball 2, 3, 4; Intramural Volleyball 2, 3, 4. Interests: Basketball, bowling, swimming, skating. Future: Engineer.

**JANE GERTRUDE PROUTY**
**"Jayne" 283 Copeland St.**
Teachers College. Activities: Basketball Captain 3; Dramatic Club 2, 4; Christmas Pageant 4; Ring Committee 4; Class Play Usher 4; Girls' Glee Club 2, 4. Interests: Rainbow Girls, Senior Pilgrim Fellowship, drawing, music, dancing. Future: Teachers College.

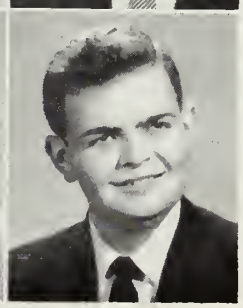

**WILLIAM REARDON**
**"Bill" 34 Arch St.**
College Scientific. Interests: Photography, fishing, swimming, baseball. Future: Undecided.

**RONALD CARL PETERSON**
"Pete" 24 Hervey St.
General. Activities: Volleyball 3. Interests: Bowling, reading. Future: United States Navy.

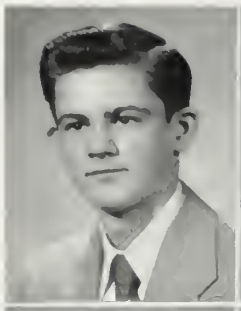

**EDWARD KENNETH SAMUELSON**
"Ken" 18 Davis Ave.
General. Activities: Basketball 2; Track 2, 4; Intramural Basketball 2, 3, 4. Future: Business Administration.

**RICHARD LEE ROSEN**
"Richie" 22 Wall St.
College Scientific. Activities: Class Officer 2, 3; Hi-Y Club 3 4; Class Play 4; Band 2, 3, 4. Interests: Y.M.H.A. Future: College.

**PHYLLIS KATHRYN SARGELIS**
"Phyl" 34 Wilmington St.
College Liberal Arts. Activities: Basketball 2; Library Monitor 2; Class Gift Committee 2; Class Play Usher 4; A Cappella Choir 2. Interests: Sports, music, Junior Twentieth Century Catholic Club. Future: Nursing.

**GERALDINE ELIZABETH RUDDEN**
"Gerry" 29 Appleton St.
Commercial. Activities: Softball 2; "Brocktonia" Collector 3; Part-Time Group 4; Girls' Glee Club 4. Interests: Rockne Association, Twentieth Century Catholic Club, sports, driving, dancing movies, golf, tennis. Future: Boston University.

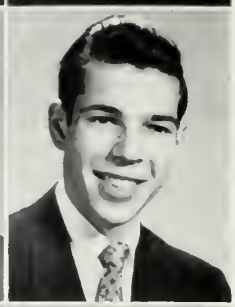

**PETER FRANCIS SAWLIT**
"Pete" 236 Market St.
Industrial Arts. Activities: Student Council; Junior Usher. Future: Cabinet-Maker.

**SYLVIA JEAN RYAN**
"Syl" 853 Crescent St.
Commercial. Interests: Art, working. Future: Business School.

**ISABEL GLENDA SCAMMELL**
33 Park Road
Commercial. Activities: Volleyball 2; Part-Time Group 4; A Cappella Choir 2, 3. Interests: Rainbow Girls, knitting, music, dancing, roller skating. Future: Office Work.

**EVELYN MARY SABA**
171 Elliot St.
Commercial. Activities: Retail Selling 2, 3. Interests: Sewing, dancing, swimming Future: Secretary.

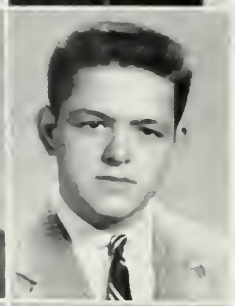

**ANTHONY TONY SERGIO**
"Dinny" 12 Otis St.
General. Activities: Football Manager 2, 3, 4. Interests: Clothes, dancing, swimming, basketball, baseball. Future: Business School.

**RICHARD PAUL SAKAS**
"Dick" 727 North Montello St.
Industrial Arts. Interests: Working on cars Future: Engraving

**WARREN SIDNEY SHAVE**
53 Tremont St.
Retail Selling. Activities: Constitution Committee; Retail Selling 2, 3, 4. Interests: Hunting, fishing, swimming, skating. Future: Salesman.

**MARY KAY REAVIS**
**"Maria"** **15 William St.**
Hospital Training. Activities: Basketball 2, 3; Volleyball 2, 3; Field Hockey 2, 3; Badminton 2, 3, 4. Interests: Baseball, swimming, boxing, dancing, music. Future: Marriage.

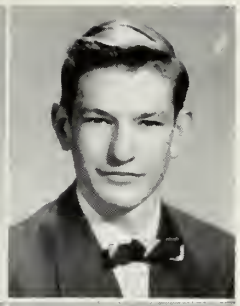

**BRENDON MICHAEL RIORDAN**
**"Brendie"** **596 North Montello St.**
College Scientific. Activities: Basketball 2; Baseball 2, 3. Future: College.

**ROBERT EARL REED**
**"Bob"** **51 Gifford St.**
College Scientific. Activities: Tennis 2, 3; Tennis Captain 4; Intramural Basketball 3, 4; Junior Usher 3; Band 2. Future: Engineer.

**EDWARD ELDRIDGE ROBBINS, JR.**
**"Buddy"** **200 Warren Ave.**
Commercial. Activities: Junior Usher 3; Part-Time Group 4. Future: Bank Work.

**SYLVIA ELIZABETH REED**
**"Syl"** **850 Warren Ave.**
Commercial. Activities: Basketball 2, 3, 4; Junior Usher 3; Tri-Hi-Y 2, 3, 4; Dramatic Club 2, 3; Class Play 4; Part-Time Group 4. Interests: Junior Twentieth Century Catholic Club, Rockne Association, Y.W.C.A., swimming, basketball, dancing, music, modeling. Future: Mount Ida College.

**DAVID LAWRENCE ROMULUS**
**"Dave"** **299 Ash St.**
College Scientific. Future: United States Navy.

**JOHN JOSEPH REILLY**
**"Porky"** **21 William St.**
General. Activities: Baseball 2, 3; Baseball Captain 4. Interests: Football, basketball, golf. Future: Teachers College.

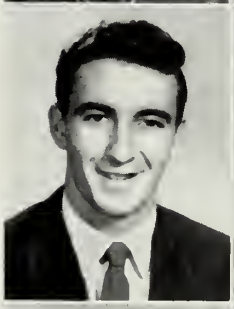

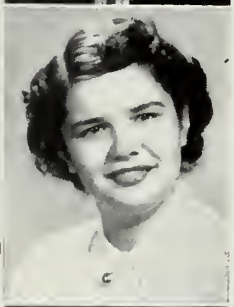

**HARRIET ELIZABETH ROSCOE**
**"Harry"** **17 Ash St.**
Commercial. Activities: Dramatic Club 2; Part-Time Group 4. Interests: Archery, photography, swimming. Future: Secretarial Work.

**GEORGE BENJAMIN RESERVITZ**
**62 Moraine St.**
College Scientific. Activities: Student Council President 4; Junior Usher 3; Class Play 4; Band 2. Interests: Hi-Y Club, Y.M.H.A. Future: Doctor.

**MARILYN SANDRA ROSE**
**"Mal"** **127 French Ave.**
General. Activities: Basketball 2; Volleyball 2; "Brocktonia" Staff; Dramatic Club; Class Play Prompter; Christmas Pageant 2, 3, 4; Dues Collector 2, 3; "Brocktonia" Collector 2, 3; A Cappella Choir 2, 3, 4; Girls' Glee Club 2. Interests: Swimming, badminton, dancing, tennis, church activities. Future: Nursing.

**DANIEL ALFRED RICHARDSON**
**"Danny"** **18 Taber Ave.**
Industrial Arts. Activities: Football; Track. Future: Mechanic.

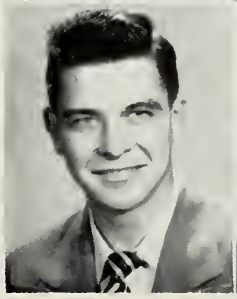

**ADELE PAULIN ROSEN**
**"Boopsie"** **346 Spring St.**
College Liberal Arts. Activities: Badminton 2; Softball 2; "Brocktonia" Staff; Dramatic Club; Class Play Committee; A Cappella Choir. Interests: Club '53, Y.W.H.A., Senior Young Judaea, Youth Council of Y.M.H.A. and Y.W.H.A. Future: College

**DAVID WILSON SHAW**
**"Dave"** **55 Holmes St.**
College Scientific. Activities: "Brocktonia" Staff 4; H-Y Club 3, 4. Interests: Sports, scale models, drawing. Future: Massachusetts School of Art.

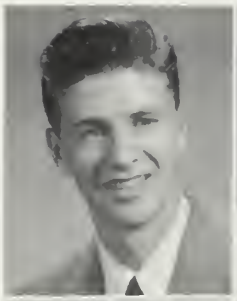

**PATRICIA EVILDA SLINEY**
**"Pat"** **581 Main St.**
Hospital Training. Activities: Volleyball 2; Swimming 2; Girls' Glee Club 2. Interests: Dancing, roller skating, swimming, football, baseball, harmonizing, volleyball. Future: United States Air Force.

**ELMER WILSON SHAW, JR.**
**"Junior"** **9 Wellington Place**
General. Activities: Physical Education Monitor 4; Intramural Volleyball 2, 4; Part-Time Group Band. Future: Armed Forces.

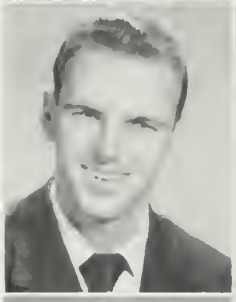

**PAUL KEEFE SMITH**
**"Smitty"** **289 Forest Ave**
College Scientific. Activities: Junior Usher; Galloneers 4. Interests: Music, baseball, basketball. Future: Boston University School of Music.

**PAUL JOSEPH SHEEHAN**
**11 Tremont St.**
Commercial. Activities: Junior Usher; Retail Selling. Interests: Baseball, hunting, fishing, football. Future: Forestry.

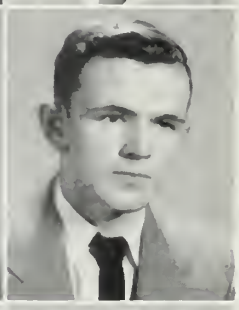

**RICHARD HENRY SMITH**
**"Smitty"** **8 Emory St.**
Industrial Arts. Activities: Male Chorus 2. Interests: Cars, music, traveling. Future: Mechanic.

**RICHARD MICHAEL SHEEHAN**
**"Goose"** **25 Temple St.**
College Scientific. Activities: Basketball 3, 4; Intramural Basketball 2, 3, 4. Interests: Sports, Y.M.C.A. Future: United States Air Corps.

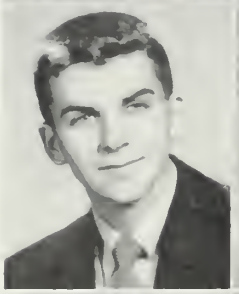

**ROBERT DEAN SMITH**
**"Bobby"** **689 Warren Ave.**
General. Interests: Y. M. C. A., sports, basketball. Future: United States Army.

**RALPH SILVERSTEIN**
**"Irish"** **173 Boylston St.**
College Scientific. Activities: Basketball 3, 4; Intramural Basketball 2, 3, 4. Interests: Y.M.H.A. Club, 53, basketball, dancing. Future: College.

**PATRICIA ANN SMUDIN**
**"Smud"** **460 Broad St.**
Commercial. Interests: Horseback riding, swimming, bowling. Future: Business School.

**LORRAINE EVELYN SIMTICK**
**"Simmy"** **1019 Montello St.**
Hospital Training. Interests: St. Margaret's Junior Sodality, bowling, swimming, dancing, roller skating, softball. Future: Brockton Hospital School of Nursing.

**APHRODITE SMYRNAKIS**
**"DeeDee"** **25 Byron Ave.**
College Liberal Arts. Activities: Volleyball 3; Badminton 4; "Brocktonia" Staff 2, 3, 4; Yearbook Staff 4; Mosts and Bests Committee 4; "Brocktonia" Collector 3, 4; Class Gift Committee 3; Class Play Usher 4; A Cappella Choir 3. Interests: Bowling, dancing, Rainbow Girls, Maids of Athens, church choir. Future: Chandler Secretarial School.

**ARNOLD KRUGER SNOW**
**"Snowie"** **785 Belmont St.**
General. Activities: Hockey 2, 3, 4. Interests: Sports. Future: Undecided.

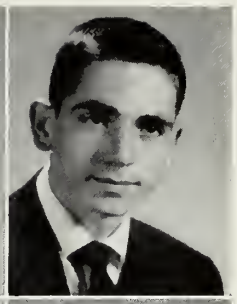

**RICHARD STENGEL**
**"Doag"** **66 Oakdale St.**
College Scientific. Activities: Student Council. Interests: Y.M.H.A., Club '53. Future: College.

**GILBERT ROY SOLOMON**
**"Gil"** **11 Kane St.**
College Scientific. Activities: Intramural Basketball; Intramural Volleyball. Interests: Y.M.C.A. Future: Northeastern University

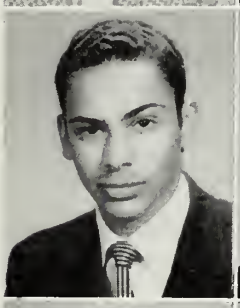

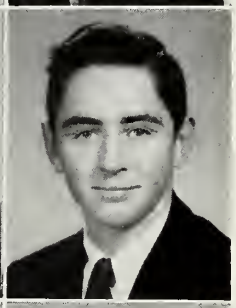

**ERNEST WILLARD STEVENS**
**850 Warren Ave.**
College Scientific. Future: United States Air Force.

**ANN MARIE SPILLANE**
**"Cousy"** **375 Boylston St.**
Teachers College. Activities: Basketball 2, 3; Yearbook Staff 4; Junior Usher 3; Dramatic Club 2; Class Play 4; Christmas Pageant 2, 4; Motto Committee 4; Nominating Committee 2; A Cappella Choir 2, 4; Girls' Glee Club 4. Interests: Swimming, aqua-planing, skiing, reading, Junior Twentieth Century Catholic Club. Future: Teaching.

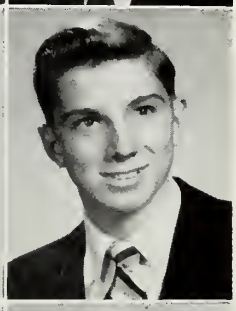

**VICTOR EVANS STEWART, JR.**
**"Sleepy"** **180 Pearl St.**
Technical. Activities: Band 2, 3, 4; Orchestra 2, 3, 4. Interests: Skiing, music. Future: Band Leader.

**ELIZABETH FRANCES SPRINGHETTI**
**"Betty"** **12 Marigold Road**
Commercial. Activities: Field Hockey; A Cappella Choir 3. Interests: Dancing, bowling, sewing, basketball, reading. Future: Telephone Company.

**LEE JERRY STROCK**
**"Speedy"** **13 Fern Ave.**
College Liberal Arts. Activities: Christmas Pageant 4. Interests: Y.M.H.A. Future: Food Distribution.

**SONYA ALEXANDRA STAINER**
**669 North Cary St.**
Hospital Training. Activities: Basketball 2; Dramatic Club 2; Christmas Pageant 2; A Cappella Choir 2, 4. Interests: Swimming, knitting, piano, dancing, Y.W.C.A. Future: Nursing.

**JOANNE MAUREEN SULLIVAN**
**"Joanie"** **14 Intervale St.**
Commercial. Activities: Basketball 2; Swimming 2; Part-Time Group 4. Interests: Church choir, swimming, bowling, skating, popular music. Future: Office Work.

**GEORGE WALTER STEELE**
**29 Menlo St.**
Industrial Arts. Interests: Stock car racing, hunting. Future: Undecided.

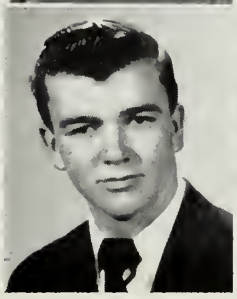

**ROSE ELIZABETH SULLIVAN**
**"Sully"** **302 North Warren Ave.**
Hospital Training. Activities: Badminton 4; Class Play Committee. Future: Nursing.

**CHARLOTTE LOUISE SURDAM**
**"Hank"** **792 Oak St.**
Household Arts. Interests: Photography, collecting photographs. Future: Restaurant.

**EDITH MAE TEDESCO**
**"Edie"** **209 Pleasant St.**
Commercial. Activities: Volleyball 2. Interests: Bowling, dancing, roller skating. Future: Hairdresser.

**ELIZABETH MARY SVAGZDYS**
**"Butty"** **94 Frankton Ave.**
College Liberal Arts. Activities: Basketball 2; Class Play Usher 4; A Cappella Choir 2. Interests: Dancing, swimming, horseback riding, music. Future: Nursing.

**NORMA NANCY THOMAS**
**"Norm"** **122 Quincy St.**
Commercial. Activities: Volleyball 2; Basketball 4. Interests: Bowling, dancing, roller skating. Future: Hairdresser.

**PETER SVIRSKY**
**"Pete"** **41 Hovenden Ave.**
General. Future: Draftsman.

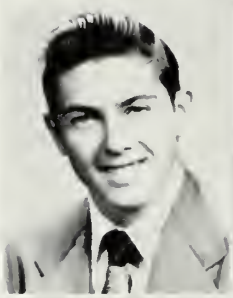

**PATRICIA ANN THOMAS**
**"Pat"** **85 Torrey Ave.**
College Liberal Arts. Activities: Basketball 2, 3, 4; Volleyball 2, 3, 4; Field Hockey 3, 4; Badminton 4; Girls' Sports Council 3, 4; Class Play Usher 4; A Cappella Choir 2. Interests: Sports, dancing, Y.W.C.A. Future: Teaching.

**WINIFRED AUDREY SWANN**
**"Winnie"** **58 Appleton St.**
Commercial. Activities: Basketball 2; Field Hockey 4; Badminton 4; Ring Committee; Class Play Usher. Interests: Rainbow Girls, Porter-Hi, swimming, dancing, ice skating, knitting. Future: Secretary.

**JUNE OLIVINE THOMPSON**
**20 Nason St.**
Hospital Training. Activities: Basketball 2, 3; Softball 2; Dramatic Club 4; Christmas Pageant 4; Girls' Glee Club 4. Future: Nursing.

**ROBERT EDWARD SWIFT**
**"Swifty"** **39 Highland Terrace**
General. Activities: Track 2; Cross Country 2, 3; Basketball 2; Volleyball 2; Tumbling 2, 3; Retail Selling 4. Interests: Drawing, bowling, baseball, swimming, travel. Future: United States Army.

**BARBARA ANN TINKHAM**
**"Bunny"** **26 Minot Ave.**
Hospital Training. Activities: Library Monitor 2, 3, 4; Class Play 4; Christmas Pageant 2; Mosts and Bests Committee 4; Dues Collector 2, 3; Nominating Committee 2; Constitution Committee 2; "Brocktonia" Collector 2, 3; A Cappella Choir 2; Girls' Glee Club 3. Interests: Rainbow Girls, Baptist Choral Union, swimming, dancing, singing. Future: Nursing.

**MARILYN ANN TARASIEWICZ**
**"Mal"** **45 Otis St.**
College Liberal Arts. Activities: Basketball 2, 3, 4; Volleyball 2, 3, 4; Field Hockey 3, 4; Badminton 4; Softball 2, 3; Girls' Sports Council 3, 4; "Brocktonia" Staff 2, 3, 4; Junior Usher 3; Tri-Hi-Y 4; Dramatic Club 2, 3, 4; Class Play Committee 4; Christmas Pageant 4; Dues Collector 2, 3, 4; Nominating Committee 3; Constitution Committee 2; "Brocktonia" Collector 3; A Cappella Choir 2. Interests: Swimming, tennis, dancing, knitting. Future: University of Massachusetts.

**DANIEL JOSEPH TRIGGS**
**"Trigger"** **191 Newbury St.**
College Liberal Arts. Activities: Football 2; Basketball 3; Class Play 4; A Cappella Choir 2, 4; Male Chorus 3; Galloneers 3, 4. Interests: Automobiles, piano, baseball, basketball. Future: Automobile Salesman.

**PAULA SUZANNE TSARIDES**
**495 Belmont St.**

College Liberal Arts. Activities: Basketball 2, 3, 4; Volleyball 2, 3, 4; Field Hockey 3, 4; Badminton 4; Girls' Sports Council 3, 4; Executive Committee 2, 3, 4; Junior Usher 3; Tri-Hi-Y 4; A Cappella Choir 3, 4; Girls' Glee Club 2, 3, 4. Interests: Rainbow Girls, Rockne Association, Methodist Youth Fellowship, church choir. Future: Allegheny College.

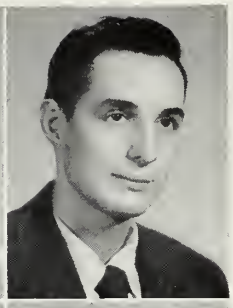

**JOSEPH FRANCIS UZZO**
**"Joe" 350 North Main St.**

General. Activities: Football 2, 3; Basketball 2, 3, 4; Volleyball 2, 3, 4. Interests: C.Y.O., basketball, baseball, ping-pong. Future: United States Navy.

**RICHARD ANDREW TSOUMAS**
**"Dick" 68 Burkeside Ave.**

College Scientific. Activities: Football 2, 3; Tennis 4; Track 2; Basketball 2, 3; Volleyball 2, 3; "Brocktonia" Staff. Interests: Y.M.C.A., Sons of Pericles. Future: Business.

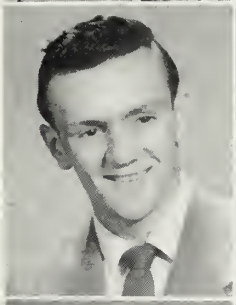

**PAUL ANTHONY VACCA**
**"P.V." 38 Porter St.**

Industrial Arts. Interests: Hunting, fishing, swimming. Future: Armed Forces.

**JANET MARIE URBAN**
**"Ducky" 112 Newbury St.**

Commercial. Activities: Basketball 2; Volleyball 4. Interests: Rockne, sports. Future: Women Marines.

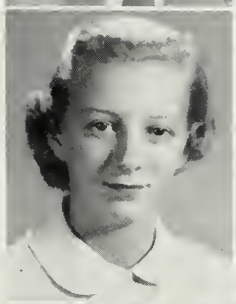

**ROLAND FRANCIS VAN DYKE**
**"Rolly" 52 Portland St.**

General. Interests: Woodworking. Future: Cabinet Maker.

**NUNZIO PASQUALE URBANO**
**"Nunzie" 38 Glenwood Sq.**

Industrial Arts. Interests: Swimming, hunting, fishing. Future: Mechanic.

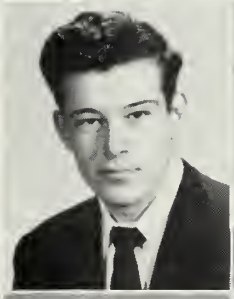

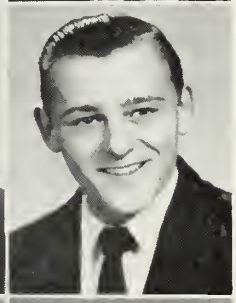

**ROBERT THOMAS VERRACKA**
**"Bob" 27 Porter St.**

Industrial Arts. Activities: Boys' Sports Council 4; Gym Monitor 4. Interests: Roller skating, dancing, driving, photography. Future: Mechanic.

**RITA MARY URENAS**
**"Rhene" 103 Battles St.**

Commercial. Activities: Stagecraft Staff 3. Interests: Junior Twentieth Century Catholic Club, St. Edward's Junior Choir, dancing, music, swimming, horseback riding. Future: Secretarial Work.

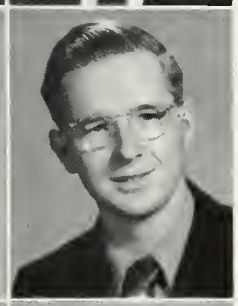

**KENNETH FRANKLIN VINTON**
**"Kenny" 53 West Chestnut St.**

Commercial. Activities: Retail Selling 4. Interests: Driving, reading, photography, travel. Future: Massachusetts State Police.

**SHEILA JOY URIST**
**22 Old Colony Square**

College Liberal Arts. Activities: Dramatic Club 2, 4; Class Play Committee 4; A Cappella Choir 2. Interests: Senior Young Judaea, Club '53, Y.W.H.A. Future: Boston University.

**BARBARA ELIZABETH VOCI**
**"Barbie" 36 Huntington St.**

Commercial. Activities: "Brocktonia" Collector 2. Interests: Dancing, tennis. Future: Chandler School for Women.

**CHRISTINE WINNEFRED WALSH**
**"Chris"** **1476 Main St.**
College Scientific. Activities: Basketball 2; Volleyball 2; "Brocktonia" Staff 2, 3. Interests: Swimming, dancing, singing, popular records, roller skating, photography. Future: Telephone Company.

**CAROLYN GRACE WEATHERBEE**
**"Skipper"** **51 Field St.**
Hospital Training. Activities: Roller skating, dancing, swimming, tennis. Future: Northeastern University.

**JEANNE BARBARA WARD**
**269 North Warren Ave.**
Commercial. Activities: Student Council 2; Junior Usher 3; Nominating Committee 3; Part-Time Group 4; Band 2, 3, 4. Interests: Brockton Woman's Club, fishing and boating, collecting sea shells, clarinet, collecting records. Future: Bentley School of Accounting and Finance.

**THERESA NORA WEBBY**
**"Tessie"** **34 Provost St.**
Hospital Training. Activities: Basketball 2; Swimming 2; Dramatic Club 2. Interests: Roller skating, dancing, swimming, bowling. Future: Nurse.

**JANET BREWSTER WARDWELL**
**"Jan"** **17 Owens Ave.**
Teachers College. Activities: Dramatic Club 2, 4; Christmas Pageant 2, 4; Dues Collector 2; Class Play Usher 4. Interests: Skating, dancing, swimming, tennis, Y.W.C.A. Future: Chandler School for Women.

**SHIRLEY MARY WELCH**
**"Shirl"** **228 Harvard St.**
Commercial. Activities: Basketball 2, 3; Volleyball 2, 3; Field Hockey 2, 3; Softball 2, 3; Retail Selling 3, 4. Interests: Dancing, skating, bowling, swimming, music. Future: Business School.

**STEPHEN EARL WASSON**
**"Steve"** **1181 Warren Ave.**
Technical. Future: General Electric School.

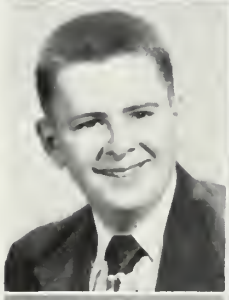

**LOUISE FLORINE WENNERGREN**
**28 Myrtle St.**
Commercial. Activities: Dues Collector 2; "Brocktonia" Collector 2; Class Gift Committee 3. Interests: Rainbow Girls. Future: Telephone Operator.

**MARLENE AGNES WATKINS**
**"Mimi"** **20 Guild Road**
College Liberal Arts. Activities: Volleyball 2, 3, 4; Badminton 4; Softball 2, 3; Swimming 3; "Brocktonia" Staff 2; Motto Committee 4; Ring Committee 4; Nominating Committee 2; Class Play Usher 4. Interests: Rainbow Girls. Future: Katharine Gibbs School.

**BEVERLY JEANNE WEST**
**"Bev"** **51 Taber Ave.**
Commercial. Activities: Retail Selling 3, 4. Future: Telephone Operator.

**DONALD CURTIS WATTS**
**"Don"** **17 Olive St.**
College Scientific. Activities: Track 2, 3, 4. Interests: Football, skiing, skating, fishing, DeMolay. Future: United States Coast Guard.

**MARGARET MARY WILLIAMS**
**"Peg"** **52 Taylor Ave.**
Commercial. Activities: Part-Time Group 4. Interests: Junior Twentieth Century Catholic Club, St. Colman's Catholic Youth Organization. Future: Office Work.

**GAYLE THELMA WILLIS**
**"Gay"** **497 Ash St.**
Commercial. Activities: Basketball 2, 3, 4; Volleyball 2, 3; Field Hockey 3; Softball 3; Swimming 2; Girls' Sports Council 3, 4; Junior Usher 3; Christmas Pageant 2, 3, 4; Part-Time Group 4; A Cappella Choir 2, 3, 4; Girls' Glee Club 4. Interests: St. Paul's Young People's Fellowship, Rainbow Girls, Rockne Association, sports, music, dancing. Future: Secretarial Work.

**JEAN LOUISE YOUNG**
**516 Pleasant St.**
Commercial. Activities: Basketball 2; Volleyball 2, 3; Part-Time Group 4. Interests: Swimming. Future: Government Office Work.

**MYRTLE ELEANOR WILLIS**
**"Myrt"** **162 Mulberry St.**
Commercial. Activities: "Brocktonia" Staff 4. Interests: Central Methodist Church, football. Future: Telephone Operator.

**SANDRA JANE YOUNG**
**"Sandy"** **182 Forest Ave.**
Hospital Training. Activities: Dramatic Club 2, 3, 4; Christmas Pageant 2, 3; "Brocktonia" Collector 4. Interests: Woman's Club of Brockton, reading. Future: Nurse.

**MARJORIE EUDIS WINNEG**
**"Margie"** **26 West Elm Terrace**
College Liberal Arts. Activities: Basketball 2, 3, 4; Volleyball 2, 3, 4; Field Hockey 4; Badminton 4; Softball 3; Girls' Sports Council 4; "Brocktonia" Staff 2, 4; Dramatic Club 4; Class Play 4; Christmas Pageant 4; Nominating Committee 2; Band 2, 3; Orchestra 2. Interests: Rockne Association, Woman's Club of Brockton, Club "53," Temple Youth Group. Future: Social Worker.

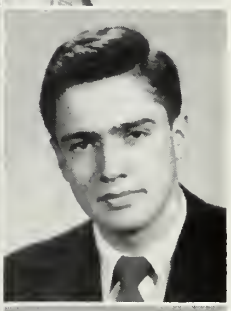

**SIMON DAVID YOUNG**
**"Si"** **58 Lenox St.**
College Scientific. Activities: Student Council 2, 3, 4; Junior Usher 3; Constitution Committee 2. Interests: Y. M. H. A. Youth Council, Club '53, basketball, softball, swimming, Hi-Y. Future: Harvard College.

**ROBERT ALLEN WOOD**
**"Woody"** **71 Hillside Ave.**
Technical. Activities: Junior Usher 3. Future: Wentworth Institute.

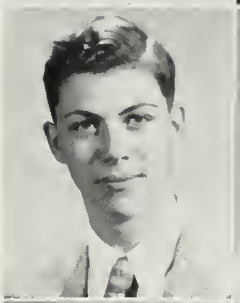

**JOAN ALICE YOUNGBERG**
**105 West Chestnut St.**
Commercial. Activities: Library Monitor 2, 3; "Brocktonia" Staff 2, 3, 4; Yearbook Staff 4; Dues Collector 2, 3, 4; Class Play Usher 3; Part-Time Group 4; A Cappella Choir 3. Interests: Rainbow Girls, bowling, Y.W.C.A. Future: Secretarial Work.

**JAMES EDWARD WOODWORTH**
**"Woodie"** **359 Pleasant St.**
General. Activities: Basketball 2. Interests: Sports, dancing, drawing. Future: Undecided.

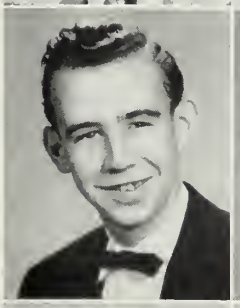

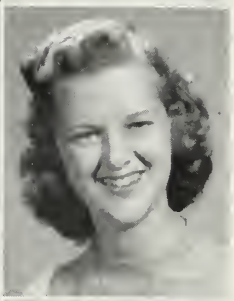

**JANET MAE ZEELAND**
**"Jan"** **17 Troy St.**
Commercial. Activities: Basketball 2, 3, 4; Volleyball 2, 3; Softball 2; Student Council 3; Part-Time Group 4. Interests: Junior Twentieth Century Catholic Club, Y.W.C.A., oil painting, dancing, skating, swimming, football. Future: Chandler School for Women.

**FRANCIS EDWARD WRIGHTINGTON**
**"Dub"** **559 Warren Ave.**
Teachers College. Activities: Volleyball 2. Interests: DeMolay, basketball, baseball. Future: Burdett College.

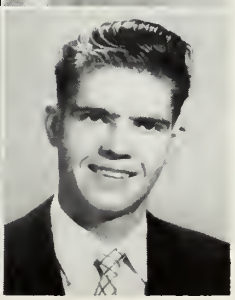

**RONALD CARL ZINKEVICZ**
**"Zink"** **27 Cleveland Ave.**
Technical. Activities: Football 2, 3, 4; Hockey 4; Track 3. Interests: C.Y.O., basketball, hunting, fishing, sports. Future: Work.

**CHARLENE AURELIA WHALEY**
**13 Wales Ave.**
College Liberal Arts. Interests: Tennis, sports, reading. Future: College.

**ANN PATRICIA BURGESS**
**41 Provost St.**
General. Activities: Basketball 2, 3; Volleyball 2, 3; Field Hockey 2, 3; Badminton 2, 3; Softball 2, 3; Library Monitor 2. Interests: Photography, bowling, softball, Rainbow Girls. Future: Waves.

**MADELYN ELVIRA ZOINO**
**"Maddy" 79 Ellsworth St.**
Commercial. Activities: Swimming 2; Part-Time Group 4. Interests: Reading, movies, records, swimming. Future: Government Office Work.

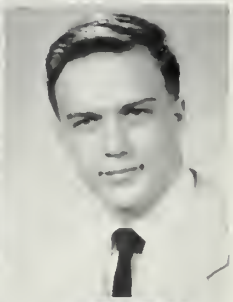

**MILTON ELBERT CHOQUET**
**"Milt" 232 Perkins Ave.**
General. Activities: "Brocktonia" Staff 2; Stagecraft Staff 4. Interests: Dancing, traveling, M.Y.F., Brockton Youth Council. Future: College.

**ELDON JOSEPH LUNDIN**
**51 Colantha Ave.**
Technical. Interests: Stamp collecting. Future: United States Navy.

**CYNTHIA PEARL COHEN**
**"Cindy" 58 Ellis St.**
College Liberal Arts. Interests: Music, dancing, Club '53, Young Judaea, Y.W.H.A. Future: Boston University.

**CHARLES HENRY ATWOOD**
**"Chuckie"**
**Thatcher St., East Bridgewater**
General. Activities: Hi-Y; Retail Selling. Interests: Bowling, automobiles. Future: Armed Forces.

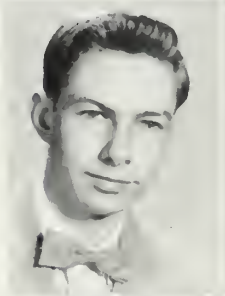

**NINA MAE COSTA**
**"Penny" 531 Centre St.**
General. Activities: Basketball 2. Interests: Dancing, bowling, movies. Future: Nursing.

**MARGUERITE ANN BAKER**
**"Peggy" 34 Snow St.**
College Scientific. Activities: Basketball 2, 3; Volleyball 3; Dues Collector 2; Student Council 3; Class Gift Committee 3. Interests: Church choir, C.Y.O., social work. Future: X-Ray Technician.

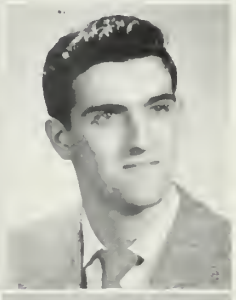

**KARL H. GULBRANTS**
**"Rod" 74 South Leyden St.**
General. Activities: Basketball 2; Track 2. Interests: Horseback riding, movies, automobiles. Future: United States Navy.

**ARTHUR ENWRIGHT BATSON**
**325 Grove St.**
Commercial. Activities: Retail Selling 4. Interests: Sports. Future: United States Coast Guard.

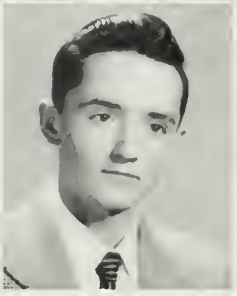

**DANIEL DAVID McMANUS**
**"Danny" 14 Manomet St.**
General. Activities: Football 2, 3; Track 2, 3, 4. Interests: Swimming, photography. Future: United States Air Force.

**CAROL McLEOD CROSBY**
**"Beanie" 372 North Warren Ave.**
Commercial. Interests: Bowling, roller skating, music. Future: Secretary.

**FRANK GERARD DiBARI**
**158 Bartlett St.**
General. Activities: Football 2; Basketball 3; Intramural Basketball 3; Volleyball 2. Interests: Basketball, football. Future: Physical Education Teacher.

**FRANCIS CLIFFORD BARNARD**
**"Frank" 24 Riverside Ave.**
General. Activities: Basketball 2, 3, 4; Retail Selling 2. Future: Accountant.

**JOHN JUDE BLUNT**
**"Jack" 781 Centre St.**
General. Activities: Football 2, 3; Hockey 3; Volleyball. Interests: Swimming, baseball, C.Y.O. Future: Undecided.

**HARRY FAULKNER CAMPBELL**
**"Snooty" 70 Churchill Ave.**
General. Activities: Basketball 2, 3, 4; Track 2; Baseball. Interests: Sports. Future: Undecided.

**MORTON RAY THOMPSON**
**"Mort" 71 Glendale Ave.**
Technical. Interests: Photography, tropical fish. Future: Machinist.

**DOUGLASS FORBES WOOD**
**"Doug" 479 Pleasant St.**
College Scientific. Future: Undecided.

---

*(Continued from Page 21)*

Huxley, the world-famous scientist, broke down a formula of scientific fact into four component parts. He insinuated the terms preparation, incubation, illumination, and verification into the recesses of man's mind. With Huxley as a guide, I conclude the human being to be the one existent machine that can be called a perfect invention. Man is the only complexity that can lay claim to an efficiency that steadily increases. Thus, preparatory man finds himself formulating ideas from physical surroundings and exterior stimulations. Incubations come forth when basic ideas change to original thoughts and desires. When man sees these ideas and desires come to life, illuminations are upon him. And great is his happiness when a human can verify for the first time. Now, he can look over the achievements of life. Let us hope that he has done the job well.

Reflecting back to the very beginning, we can find further proof of our premise. When a child is born, he almost immediately demonstrates traits and characteristics of love, fear, and rage. Even an infant fears the darkness or an acute pain. He demonstrates rage at that moment when he first experiences any restraint. He absorbs the love of those about him. And before we know it, Time, that incessant thing, steps into the picture. For as you well know, Time never stops going forward. And so it is that the child becomes an independent being. He starts thinking for himself. The passing from infancy to youth occurs with but little change observed. Therefore, it is the wise parent who recognizes this demonstration of new-found independence as growth that is to be desired, not insolence.

Finally, this continued passing of time with its resultant growth allows us to approach graduations such as this one of the Class of 1953. Graduating can be a joyful occasion; it can be a sad one. Some of us have taken steps toward the achievement of our ambitions. Some of us have already been accepted in schools of higher learning. We see possibilities of arriving at our goals within the rather immediate future. There are those of us, I presume, who still search to find ourselves. One might say, caught between further education or apprenticeship, caught in the web of a cold, commercial existence. And yet, it is a happy thought that each graduate present here today can, without a doubt, do at least one thing well, no matter how menial that one thing may be. Each of us knows that he has opportunity to find himself, to discover his strong points, his weaknesses.

Not that I want to appear a braggart and boastful, but the time will arrive when each of us of the Class of 1953 will find the truth for which he has been seeking amidst the welter of ideas and philosophies abroad in a confused world. Have no fear, no doubt. We shall find the truth. And we are going to understand it, for we shall have investigated the intricacies of the miracle of life. We shall have reasoned out its purpose. For us, to be able to see the light is of greatest consequence. We must achieve it if we are to really live a life of purpose. It is then that we may resign our fate to God.

ELDON KEITH FIELD GATE

# Autographs . . .

# ADVERTISING

**BROCKTONIA**

*expresses its gratitude*

*to the merchants and businessmen*

*whose advertisements*

*have helped to make*

*this publication possible.*

# L. G. BALFOUR COMPANY

ATTLEBORO, MASSACHUSETTS

*"Known Wherever There Are Schools and Colleges"*

**CLASS RINGS AND PINS**
**COMMENCEMENT INVITATIONS — DIPLOMAS — PERSONAL CARDS**
**CLUB INSIGNIA — MEDALS AND TROPHIES**

*Represented by:*

## MR. GENE MANCHESTER

**ATTLEBORO OFFICE**

# *Chandler School for Women*

SINCE 1883

**1 AND 2 YEAR SECRETARIAL COURSES**
**LEGAL, EXECUTIVE AND MEDICAL SPECIALIZATION**

Chandler School has an enviable and a distinguished record for training outstanding young women for interesting and well-paying positions in business and the professions. Chandler can provide you with a legacy for life—a lasting means of self-support. PLACEMENT SERVICE for each student.

*For Catalog and Complete Information Call Director of Admissions*

**448 BEACON STREET** **BOSTON, MASS.**

COmmonwealth 6-3242

**BROCKTON'S**

# SKYVIEW

**DRIVE-IN**

*Best Wishes To You*

Brockton-West Bridgewater Line

**ROUTE 28**

*"ENTERTAINMENT UNDER THE STARS"*

# HOTEL BRYANT

**33 WEST ELM STREET, BROCKTON**

**Telephone 1900**

◆

*Compliments of*

# DOBREIN'S

*Men's Shop*

**84 WEST ELM STREET** **Telephone 6929**

# MONTELLO FEDERAL SAVINGS

820 NO. MAIN ST., BROCKTON

**Savings Accounts**

★

**Home Loans**

*Compliments of*

*Dumont Jewelers*

◆

13 HIGH STREET

*Congratulations to the Class of '53*

Dyer's Shade Shop

421 BELMONT STREET

**Tel. 3871**

☆

*Window Shades* *Venetian Blinds*

# WILLIAMS BUSINESS SCHOOL

**4 ARLINGTON STREET**

**BROCKTON, MASSACHUSETTS**

CHARLES W. WILLIAMS, JR., B.S., M.B.A., *Director*

**Bridal** **Lingerie**
**Formals**

126 MAIN STREET Telephone 8-0166

Johnson Buick, Inc.

BROCKTON, MASSACHUSETTS

Buick ... *the Choice of Youth*

**Brockton Edison Company**

*Complete Machine Shop Service*

**AUTO TIRES and SUPPLIES**

**WHOLESALE and RETAIL**

★ ★ ★

**A. F. GERMAN CO., Inc.**

1159 MAIN STREET
CAMPELLO
Tel. Brockton 1303 - 1308

BARNSTABLE ROAD
HYANNIS
Tel. Hyannis 1006

## Forget-Me-Not Flower Shop

Arthur Marmorstein, Prop.

SPECIAL RATES TO STUDENTS
FOR CORSAGES

*24 Hour Service*

**Phone 8-0591**

517 MAIN STREET BROCKTON, MASS.

---

*Buy Your Television from a Servicing Dealer*

BUY from **Booth** to be SURE

*Sales and Service*

**Radios — Television — Auto Radios**

Telephone 2877

143 BELMONT ST. BROCKTON, MASS.

---

## MANNY'S MUSIC MART

*"Brockton's Leading Record Shop"*

**39 Legion Parkway, Brockton**

Telephone 2890

## RECORD CLUB

**BUY 10, GET 1 FREE**

---

EXCLUSIVE BUT NOT EXPENSIVE

## Doten-Thomson

**Apparel for Women**

153 MAIN ST. — HOLBROOK BLDG. — BROCKTON

---

## United Furniture Corp.

OF BROCKTON

**93 CENTRE STREET**

OPEN MONDAY, WEDNESDAY and FRIDAY
TILL 8:30 P. M.

**BARNEY N. KATZ, *President***

Telephone 6988

---

*Compliments of*

## Moran Jewelers

◆

12 CENTRE STREET
BROCKTON

---

*Best Wishes to the Class of '53*

## RIALTO STUDIO

86 MAIN STREET

**BROCKTON**

---

*Headquarters for Tuxedo Rentals*

**Brockton's Smartest**
**Men's Shop**

## Linehan

**Main Street at Pleasant**
**Brockton**

Telephone 8-0299

PHILIP R. LAGERSTADT

*Jeweler — Watchmaker*

1062 MAIN STREET
BROCKTON, MASS.

TAFT'S, INC.

*Jewelers*

1120 MAIN ST. BROCKTON, MASS.
Near Perkins Ave.

ARLENE'S, INC.

*Men's, Women's, and Children's Wear*

883 MAIN STREET
BROCKTON, MASSACHUSETTS

O'Connor Pharmacy, Inc.

Experience Has No Substitute

**758 Main Street, Brockton**
**Telephone 385**

W. R. MORSE

*Hatter and Furnisher*

1108 MAIN STREET
CAMPELLO

RALSTON SHOES

*We Specialize in Young Men's College and Prep Styles*

**Doyle's Factory Retail Store**

**Pleasant St. and Warren Ave.**

Kay CLEANSING & TAILORING

***"The Reliable Cleansers"***

For Dependable Service on Cleaning, Tailoring, Dyeing and Fur Work.

**Call Brockton 5812**

**59 PLEASANT STREET**
**Campello Branch**
**1046 Main Street**

***In Our New* TEEN SHOP**

—The Latest in Flats, Casuals, Loafers, Dress by . . . .

SANDLER
MOXEES
GERWINETTE
KICKERINO
DOLMODE

Lanoue Bros.

**45 Legion Parkway**

*Compliments of* **Hall Motors, Inc.**

BEST OF LUCK IN THE FUTURE

**Smith**
**CORSET SHOPS**

242 MAIN STREET
BROCKTON, MASS.

MAY WE EXTEND GREETINGS
TO THE CLASS OF '53

**Frank's**
**"PIZZA KING"**

707 CENTRE STREET
Opp. Brockton Hospital

*Our Thanks and Congratulations*
*to the Class of '53*

**YOUR RECORD SHOP**

**29 School Street**
BROCKTON, MASSACHUSETTS

*Best Wishes to Class of '53*

**Maxwell's Delicatessen**

87 MAIN STREET
BROCKTON, MASSACHUSETTS

*Compliments*

. . . BROCKTON . . .

**Super Apparel Mart**

**149 Main Street**
**Brockton, Massachusetts**

*Best Wishes to the Class of 1953*

**E. E. CROSIER,** *Realtor*

**142 Main Street**
**Brockton, Massachusetts**

*Best Wishes to the Class of 1953*

**Plymouth Clothiers**

**30-32 CENTRE STREET**
BROCKTON, MASSACHUSETTS

# CAHILL MOTOR CO.

**69 NORTH MAIN ST. - BROCKTON**

☆

*Dodge and Plymouth Cars*
*Dodge Trucks*

---

*Best Wishes from the Makers of*

## Simpson Spring Beverages . . .

*Famous for Quality, Purity and Delicious Flavor Since 1878*

---

**50c A WEEK!**

To Join Our

## REVEREWARE CLUB

An Easy Way to Own This Beautiful Copper-Clad Ware

## RICHARD'S HARDWARE

**25 Main** (On-the-Hill) **Tel. 1803**

---

## *Parsons Elite Flower Shop*

Telephone 4648-W or R

816 Main Street

BROCKTON, MASS.

---

*Steamship — Airline Tickets*

## *James P. Sheehan*

**RELIGIOUS ARTICLES**

256 MAIN STREET
(Opp. Belmont St.) BROCKTON, MASS.

---

## *Helena Hughes*
## CORSET SHOP

☆

**17 HIGH STREET, BROCKTON**

---

## *Victoria Louise*
*Dress Shoppe*

232 Main Street, Brockton, Mass.

**Tel. 4720**

---

## DAVID
*Housewares*

■

880 MAIN STREET
BROCKTON

# SAFETY

FEDERAL SAVINGS AND LOAN INSURANCE CORPORATION
SAFETY OF YOUR SAVINGS
INSURED
UP TO $10,000.

## FOR YOUR SAVINGS

### HAVE ONE YEAR'S INCOME IN A SAVINGS ACCOUNT

Our four savings plans enable you to select the plan particularly suited to your personal savings situation. All four plans enjoy the advantage of Federal Savings Insurance . . . all four earn regular liberal dividends. Choose the plan that best fits your requirements . . . start your preferred savings account today.

**SECURITY FEDERAL Savings**

**AND LOAN ASSOCIATION OF BROCKTON**

**40 LEGION PARKWAY • BROCKTON 65, MASSACHUSETTS**

MEMBER

Federal Home Loan Bank System

Federal Savings and Loan Insurance Corporation

**ASSETS OVER $15,500,000.00**

*Congratulations to the Class of '53*

# KNAPP BROTHERS
## Shoe Manufacturing Corporation

FAMOUS AEROTRED CUSHIONED SHOES
FOR MEN AND WOMEN
SIZES 2 to 18 • • WIDTHS AAAA to EEEE

***Visit Our Factory Retail Store***
**163 SPARK STREET • • • BROCKTON, MASS.**

*A FRIEND*

★

A FRIEND

◆

**H. J. HOLMSTRAND**
**Paints and Wallpapers**
*Wholesale and Retail*

◆

Telephone 4635 769 MAIN STREET

*Compliments to the Class of '53*
*from*

**The Webby Bros.**

STYLED IN ITALY

new soft-life

# WALK·OVER

*Lido*

This is IT . . . the "IT" of ITALY and the world's romantic LIDO resort. Soft as a slipper, yet a real "sewn" shoe. Glove-leather lined.

*Illustrated:* Rust Ruffit with Blonde Brogandi. Also available in other combinations.

**$14.95**

**WALK-OVER** **RETAIL STORE** ★

125 PERKINS AVENUE
CAMPELLO
**FREE PARKING**

**FOR QUALITY PRINTING—ON TIME AND RIGHT**

***CALL 2747 or 8-0342***

# *The* HANSON PRINT

OFFSET and LETTERPRESS PRINTERS

**93 CENTRE STREET • BROCKTON 35, MASS.**

*Printers of Brocktonia*

CREATIVE ADVERTISING • BUSINESS FORMS • STATIONERY

*Congratulations to the Class of 1953*

**ULLIAN'S**
**Sweater Shop**

◆

*Compliments of*

**LALLI MOTORS CO.**

SALES *Chevrolet* SERVICE

■

159 NORTH MAIN STREET
BROCKTON

*Compliments of*

**THE BOOTERY**

☆

**JAHN'S FLOWER & GIFT SHOP**

455 MAIN STREET
BROCKTON, MASS. Telephone 3511-W

**Shaw Piano Co.**

*Wurlitzer Pianos and Electric Organs*
*Tuning — Refinishing*

*Andrea and Raytheon Bendix Television*
*Tuning — Repairing*

☆

**10 MAIN ST., BROCKTON**
Telephone 4500

**TUXEDOS**

Dress Suits - Morning Suits
for Hire
for All Occasions

•

**Markey's, Inc.**

192 MAIN ST., BROCKTON

**Flanagan's**
**Music Store**
**and School of Music**

40 CENTRE ST. TEL. 4469
Over Post Office
*Open Evenings*

***Instruments Rented, Repaired, Bought, Sold***
***Budget Terms***
All Teachers Approved by the Department of Education

**PIERCE PIANO CO.**

*Pianos - Minshall - Electronic - Organs*
*The Organo Clavioline*
*Musical Instruments*

**MAIN STREET** **BROCKTON**
Telephone 7033

*Compliments of*

# FORSBERG ELECTRIC COMPANY

**GENERAL ELECTRIC APPLIANCE DEALERS**

***and***

**ELECTRICAL CONTRACTORS**

★ ★ ★

773 MAIN ST. and
29 WEST ELM ST.
BROCKTON, MASS.

Telephone 6655

---

CAMELLIAS

*24 Hour Service*

# AVON GREENHOUSES and FLOWER SHOP

"CLYDE"

**Tel. Brockton 265**

151 E. MAIN ST. ROUTE 28 AVON, MASS.

Compliments of **BAILEY'S, Inc.**

*Headquarters for* STATIONERY
OFFICE AND SCHOOL SUPPLIES
FURNITURE AND EQUIPMENT

**Telephone 1230** **57 MAIN STREET, BROCKTON**

*Best Wishes to the Class of '53*

BARBOUR WELTING COMPANY

*Manufacturers of*

STORMWELT

The Leather Strip that Styles as it Weatherstrips Your Shoes

BROCKTON 66, MASS.

**Telephone 6406** **Fur Storage and Repairing**

*Fulginiti's*

**FURS**

*Complete Fur Service*

**36 West Elm St., Brockton**

**A. L. Cushman & Son, Inc.**

A. L. LANE M. W. PALMER

***MUTUAL INSURANCE***

**106 Main Street** **Brockton 22**

Tel. 5310

# BROWNE'S *Sport Shop*

Quality
Athletic Equipment
Since 1930

● 16 CENTRE STREET
Telephone 8-0201
***Outfitters for B. H. S. Athletic Teams***

**OFFICIAL DISTRIBUTOR FOR *A. G. Spalding Equipment***

***To the Class of 1953***

Buy your shoes direct from the Eaton Factory and you'll save dollars on every pair.

▼

**EATON FACTORY SHOE STORE**

**Just Off Centre Street—in the EATON PLANT**

***For* LASTING SATISFACTION**

# BESSE-BAKER'S

**MAIN ST., at LEGION PARKWAY**
**BROCKTON**

*Brockton's Leading Clothiers for More than Three Generations*

## NADER Radio Company

Water Heaters - Radios
Refrigerators - Ranges
Television - Appliances

WESTINGHOUSE LAUNDROMATS

**91-93 Legion Parkway, Brockton**

Telephone **8806**

# Brockton Business College

*Send for 63rd Year Catalogue*

Accounting
Business Administration
Secretarial Training
Speed Writing

GEORGE E. BIGELOW
*President*

**226 MAIN STREET, BROCKTON**

**Telephone Brockton 635**

COMPLIMENTS OF

# EDGAR'S

*Brockton's Value Store*

...SINCE 1878

# STANDARD-MODERN *Printing Company, Inc.*

**PRINTING OF EVERY DESCRIPTION** ★ ★ ★ ★ ★

***and its subsidiary* W. B. MASON CO.**

TYPEWRITERS AND ADDING MACHINES
OFFICE EQUIPMENT AND SUPPLIES

• EVERYTHING FOR THE OFFICE •

59 CENTRE ST.
BROCKTON 35
Telephone **751**

*Congratulations*

and Best Wishes for a Successful Future to the
Class of 1953, Brockton High School

# PEOPLE'S SAVINGS BANK OF BROCKTON

*A Mutual Savings and Insurance Bank*

*President,* CLARENCE C. REED
*Vice-President,* GEORGE I. CROWELL
*Vice-President,* FRANK S. FARNUM

*Treasurer,* FRANKLIN H. WHITNEY
*Assistant Treasurer,* FREDERICK E. HENRY
*Assistant Treasurer,* GRAHAM W. HINCKLEY

*Assistant Treasurer,* DEANE R. MacKENZIE
*Assistant Treasurer,* EDWARD E. ERICKSON

*Compliments of*

# A FRIEND

*The Flower Box*

◆

74 WEST ELM STREET
BROCKTON, MASS.
Telephone 349

**Brockton Pharmacy**
**INC.**
JOHN WISGIRDA, JR., Reg. Pharm.

★

**221 BELMONT STREET**
**BROCKTON, MASS.**
Telephone 9672

*Congratulations and Success to the Class of 1953*

Dunnington's
APOTHECARIES

**Brockton - Taunton**

*Best Wishes to the Class of 1953*

The Kay Jewelry Company

★ ★ ★

198 MAIN STREET, BROCKTON

*Compliments of*

**Fitzmaurice**

MOTOR SALES, Inc.

***Lincoln-Mercury Dealers***

119 BELMONT STREET
BROCKTON, MASS.

**Billy Burke's**

*Record Shop*

11 EAST ELM ST.
Tel. 3381

☆

*"Brockton's Only Exclusive Record Shop"*

***Good Luck to the Class of 1953 . . .***

**LONDON** Clothing Corporation

★

984 MAIN STREET, BROCKTON
Telephone Brockton 1C74

CITY PARKING AREA, QUINCY
Telephone Mayflower 9-3111

*First Name in "First Shoes"*

**Buntees**

TRADE MARK REG.

**INFANTS**

**Hand-Lasted Moccasins**

R. J. POTVIN SHOE CO.

**CAMPELLO**

*Compliments of*

RICKERS GRILLE

**27-29 HIGH ST.**

☆

*For Delicious Homemade Pastries*

*Compliments of*

FRANKLIN
PHARMACY

1110 MAIN STREET
CAMPELLO

◆

WETZELL'S

*Sports Cabin*

Sports Equipment Carefully Selected
and Fitted for Your Requirements
OUTFITTERS OF BHS TEAMS

***Service***

Tel. 8279 644 BELMONT ST.

*Durand's*

**CHOCOLATE SHOP**

*Durand's Ice Cream, Sodas and Candies*
*Are Pure and Nutritious*

**12 MAIN STREET** **Tel. 1970**

# MAPLE ARENA

*"Roller Skating At Its Best"*

Special Rates for Clubs, Schools, Churches, Parties, etc.

**OPEN EVERY EVENING—MONDAY THROUGH SUNDAY**
**SATURDAYS, SUNDAYS, HOLIDAY AFTERNOONS AND EVERY VACATION AFTERNOON**
**High School Classes Fridays, 7:00-7:45 P. M.**
$1.50 Per Month

120 NORTH MAIN STREET, BROCKTON

**FOR FINE FURNITURE HEADQUARTERS**

# ATHERTON'S

**41 CENTRE STREET**
**BROCKTON**

*Compliments of*

**THE**

# LUSTRE HOUSE

**32 WEST ELM STREET**

★

*Gifts*

# FARR'S

*Brockton's Yard Goods Store*

★ ★ ★

**THE STORE THAT BUYS DIRECT FROM THE MILL**
**51-53 NO. MAIN STREET, BROCKTON**

*Compliments of*

# JAY'S

*Army and Navy Store*

◆

**122 MAIN ST., and 53 CENTRE ST.**

**Men's and Boys' Wear and Sporting Goods**

# ALGER FARMS

*Visit Our Retail Store*
For "FARM FRESH" EGGS and
DRESSED POULTRY

**Telephone 7073**

420 TORREY ST. BROCKTON, MASS.

**ROBERT E. THOMPSON**

***Brockton Business Machine Company***

*Sales Representative*

**ROYAL TYPEWRITERS**

**Sales - Service - Rentals - Supplies**

68 CENTRE STREET
BROCKTON, MASS.

Phone: Brockton 4768

*Compliments of*

**D.D. North Signs**

**125 SCHOOL STREET**
**BROCKTON**

**YOUNGQUIST'S**
***Pharmacy***

RUSSELL S. KEITH, Reg. Pharm.
Proprietor

14 CENTRE ST., BROCKTON

*The Store with Reputation*

**Roger's** RADIO TELEVISION APPLIANCES

*Sales and Service*

Roger Waitt — '46
William Pellegrini — '46

**99 North Main St.** **Telephone 9131**

*Your Headquarters for Quality*

SPORTSWEAR — LINGERIE
HOSIERY — ACCESSORIES
CURTAINS — DOMESTICS

***McCarthy's***

102 - 104 MAIN STREET

**Brockton, Mass.** **Telephone 4600**

*Compliments of*

Mayor C. Gerald Lucey

☆

WILCORT *Jewelers*

**246 MAIN STREET**
**Opp. Belmont**
**BROCKTON**

**771 WASHINGTON STREET**
**STOUGHTON**

*Congratulations Class of 1953*

*Congratulations and Best Wishes to the Class of '53*

BOB & KEN'S

NO. MAIN STREET, WEST BRIDGEWATER

Telephone Brockton 8520

## Central Music Co.

28 HIGH ST., BROCKTON, MASS.
Telephone 4970

**BROCKTON'S MOST COMPLETE MUSIC STORE**

Sheet Music — Musical Instruments
Records — Phonographs
Tape Recorders

*Private Instruction — All Instruments*

*Compliments of the*

## MAYFLOWER

186 MAIN STREET
Telephone 6886

***Open Daily and Sunday***

*Compliments of*

## Alden Jewelry Company, Inc.

*Jewelers—Opticians*

**Jewelry with Brockton High Emblems**

◆

183 MAIN STREET Telephone 1570

*Compliments of . .*

## TONIS *Inc.*

☆

*Compliments of*

## Benson's Home Bakery

**830 MAIN STREET**

☆

## *Atlantic* FISH AND MEAT MARKET

A. & F. CARRIUOLO, Props.

*Best Quality Fish, Meats, Groceries, Vegetables, Obtainable*

***Free Delivery***

**Tel. 4130, 4131** **1012 MAIN ST.**

## *Graduation Gifts at*

# GURNEY'S

***Your Jewelers Since 1841***

**GURNEY BROS.** **MAIN STREET, BROCKTON** — *for 112 years*

# The Art Shop

Fred C. Nokes
Chas. C. Carr

- ***Artists' Materials***
  ***Drawing Instruments***

Ink, Paper Boards and Canvas
Oil and Water Colors

**NOKES' *Sign Shop***
59 EAST ELM STREET, BROCKTON

---

RADIO — TELEVISION — APPLIANCES
***Service Specialists***

Established 1931

# LOVEDAY'S

706 MAIN ST., COR. HANCOCK
BROCKTON, MASS.
Telephone 1033

***Brockton's Largest Servicing Radio and Television Dealer***

---

Brockton 1822

Gladys' LINGERIE BRIDAL SHOPPE

Room 218
Holbrook Building

153 MAIN STREET
BROCKTON 43, MASS.

---

Telephone 2171

# NATE SISKIND shoes

**Nationally Famous Makes**

MEN and WOMEN
*Style and Quality at Substantial Saving*

**70-72 Legion Parkway**
**Brockton, Mass.**

---

*Compliments of*

# A FRIEND

---

*Best Wishes of*

# Roland R. Boucher

*Guild Optician*

Telephone 2725

22 CENTRE STREET
BROCKTON 35, MASS.

---

**Compliments of**

*Swedish*
**COFFEE CUP**

**30 WEST ELM STREET**
**BROCKTON, MASS.**

---

# BROCKTON TAUNTON GAS COMPANY . . .

**54 Main Street, Brockton**
Telephone 143

*Congratulations to the Class of '53*

CORAYER'S

**Gulf Service Station**

☆

**CORNER BELMONT and ASH STREETS**

*Good Luck to Class of 1953*

☆

CAMPELLO NEWS STAND

**Breen's**

**Social Catering**

*Weddings Banquets*

*Breakfasts*

*Doughnuts Coffee*

*Sandwiches*

☆

Telephone **6085**

1042 MAIN ST.

751 NORTH MAIN ST.

BROCKTON, MASSACHUSETTS

Lumber - Paint - Hardware

**TAUNTON LUMBER CO.**

E. H. SMITH, Gen. Mgr.

**243 N. Montello St.**

*Tel.* 1910 **BROCKTON** *Tel.* 1910

Cement - Mason Supplies

**1953**

**THE ROCKNE ASSOCIATION**

*Wishes You Success and Happiness*

SAVINGS ACCOUNTS CHRISTMAS AND VACATION CLUBS

MORTGAGE LOANS PERSONAL LOANS

REGISTER CHECKS TRAVELER CHECKS

SAVINGS BANK LIFE INSURANCE

SAFETY DEPOSIT BOXES

BROCKTON SAVINGS BANK

**BROCKTON, MASSACHUSETTS**

*Congratulations*

to the

CLASS OF 1953

from

**Loring's**

OUR expert staff is prepared to handle any photographic assignment — portraits, group pictures, or action shots — at prices that are always moderate.

216 MAIN STREET
BROCKTON, MASSACHUSETTS